



CATALOGUE 2025

CATALOGUE 2025

KS Games her geçen gün bir yeniliğin ortaya çıktığı oyun ve oyuncak sektöründe gelişmeyi ve büyümeyi kendine hedef edinen tecrübeli kadrosu ve istikrarlı büyüme stratejisiyle ilerlemeye devam etmektedir. Kayıtsız şartsız kalite ilkesiyle KS Games kaliteyi her zaman kendine bir görev edinmiştir. Bu görev bilinciyle KS Games gelecek yıllar da daha büyük, daha kaliteli, daha çeşitli ve daha iyi bir firma olma için çalışmaktadır. KS Games bu görevi yerine getirirken çevreye duyarlılık ilkesinden bir an olsun taviz vermemekte, tüm üretim prosedürlerini bu doğrultuda düzenlemekte ve gerekli tüm sertifikalarla bu ilkesini garanti altına almaktadır.

KS Games continues to progress with its experienced staff and stable growth strategy, which aims to develop and grow in the game and toy sector, where innovation emerges every day. With the principle of unconditional quality, KS Games has always taken quality as a duty. With this sense of duty, KS Games strives to become a bigger, better quality, more diverse, and better company in the years to come. While executing this task, KS Games does not make any concessions from the principle of environmental awareness, organizes all production procedures accordingly, and guarantees this principle with all necessary certificates.



www.ksgames.com.tr

CONTENT

01-77



ADULT JIGSAWS

78



JIGSAW ACCESSORIES

79-85



CHILDREN'S JIGSAWS

86-93



FUN DUCATION BOOK

94-145



LICENSED JIGSAWS

146-158



EDUCATIONAL PRESCHOOL

159-174



BOARD GAMES

175-178



TOYS

179-189



CLASSIC GAMES



YEPYENİ BİR PUZZLE DENEYİMİ

Puzzle Yapıştırıcısına Veda Edin!

Her parçası mükemmel bir şekilde
kilitlenen parçalar!

Puzzle severler için geliştirilen benzersiz
bir teknoloji!

**PERFECT CLICK
TECHNOLOGY**
2,2mm THICKNESS



**PERFECT CLICK
TECHNOLOGY**

2,2mm THICKNESS





Serhat Filiz



Serhat Filiz was born in 1976. He drew his first paintings when he was only three years old. They were the sunset he saw every evening from the balcony of his house and the reflection of the red sun on the sea. As he grew up, his painting talent developed as well as his body and he graduated from the fine arts department at the university. Then he completed his master's degree. He always studied nature, the light of nature and the elements of nature in the places where he lived. He discovered how these elements dance in light and perspective. After a while, he started to draw the combination of the nature he saw and the nature he imagined, and a half-imaginary, half-realistic style emerged. In the late 90s, he was also affected by the technological revolution and started to draw his works in a semi-traditional, semi-digital style. Later, in order to use time economically, he switched to a completely digital style, and he still continues in this way. Serhat Filiz is a sought-after author and illustrator in children's literature. He has written and drawn nearly two hundred books and illustrated more than a thousand books. He is also a bass guitarist and plays blues with his band.



Christmas Room - Serhat Filiz

no. 19251		
Box: 25,4 x 25,4 x 6 cm	Pcs in Box: 6	8 681842 192515
Puzzle Size: 48 x 34 cm	≈ 500 g	



Under Sea World - Serhat Filiz

no. 19255		
Box: 25,4 x 25,4 x 6 cm	Pcs in Box: 6	8 681842 192553
Puzzle Size: 48 x 34 cm	≈ 500 g	



Romantic Venice - Serhat Filiz

no. 19259		
Box: 25,4 x 25,4 x 6 cm	Pcs in Box: 6	8 681842 192591
Puzzle Size: 48 x 34 cm	≈ 500 g	

NEW

1000



Dream Istanbul - Serhat Filiz

no. 20806		
Box: 25,4 x 25,4 x 6 cm	Pcs in Box: 6	8 681842 208063
Puzzle Size: 68 x 48 cm	≈ 750 g	

Serhat Filiz

NEW

1000



Coffee Store - Serhat Filiz

no. 20809		
Box: 25,4 x 25,4 x 6,5 cm	Pcs in Box: 6	8 681842 208094
Puzzle Size: 68 x 48 cm	≈ 700 g	

NEW

1000



Camp Fire at Sunset - Serhat Filiz

no. 20810		
Box: 25,4 x 25,4 x 6 cm	Pcs in Box: 6	8 681842 208100
Puzzle Size: 68 x 48 cm	≈ 750 g	

NEW

500



Santorini - Serhat Filiz

no. 20074		
Box: 25,4 x 25,4 x 6 cm	Pcs in Box: 6	8 681842 200746
Puzzle Size: 48 x 34 cm	≈ 500 g	

NEW

500



Cats of the Car - Serhat Filiz

no. 20073		
Box: 25,4 x 25,4 x 6 cm	Pcs in Box: 6	8 681842 200739
Puzzle Size: 48 x 34 cm	≈ 500 g	

NEW

1000



Lighthouse - Serhat Filiz

no. 20805		
Box: 25,4 x 25,4 x 6 cm	Pcs in Box: 6	8 681842 208056
Puzzle Size: 68 x 48 cm	≈ 750 g	

ADULT JIGSAWS



NEW

300



Cats Family
- Serhat Filiz

no. 19257

Box: 25,4 x 25,4 x 6 cm

Puzzle Size: 34 x 48 cm

Pcs in Box: 6

≈ 550 g



Serhat Filiz

NEW

300



Tigers Family
- Serhat Filiz

no. 19258

Box: 25,4 x 25,4 x 6 cm

Puzzle Size: 34 x 48 cm

Pcs in Box: 6

≈ 550 g



NEW

500



Narrow Stony Street
- Serhat Filiz

no. 20075

Box: 25,4 x 25,4 x 6 cm

Puzzle Size: 48 x 34 cm

Pcs in Box: 6

≈ 500 g



NEW

1000



Paris
- Serhat Filiz

no. 20807

Box: 25,4 x 25,4 x 6 cm

Puzzle Size: 48 x 68 cm

Pcs in Box: 6

≈ 750 g



NEW

300



Ata ve Çocukları
- Serhat Filiz

no. 19254

Box: 25,4 x 25,4 x 6 cm

Puzzle Size: 34 x 48 cm

Pcs in Box: 6

≈ 550 g



NEW

1500



Marilyn - Serhat Filiz

no. 17001

Box: 24,5 x 24,5 x 6,9 cm

Pcs in Box: 6

Puzzle Size: 99 x 48 cm

≈ 900 g



8 681842 1170018

NEW

1000



Mystical House in the Forest - Serhat Filiz

no. 20826

Box: 25,4 x 25,4 x 6 cm

Pcs in Box: 6

Puzzle Size: 68 x 48 cm

≈ 750 g



8 681842 208261

NEW

1000



VineHouse - Serhat Filiz

no. 20827

Box: 25,4 x 25,4 x 6,5 cm

Pcs in Box: 6

Puzzle Size: 68 x 48 cm

≈ 700 g



8 681842 208278

NEW

300



Jurassic Country - Serhat Filiz

no. 19256

Box: 25,4 x 25,4 x 6 cm

Pcs in Box: 6

Puzzle Size: 48 x 34 cm

≈ 500 g



8 681842 192560

Dominic Davison



Dominic Davison was born in London, 1972 and now lives in Buckinghamshire, UK where he gets his inspiration for his idyllic and romantic scenes. He has been creating art for many years and in this time built up a loyal fan base, which now spans worldwide. Prior to joining MGL he worked as a freelance artist, having his work published in magazines such as '3D Artist', and 'Advanced Photoshop'. This includes tutorials and double page galleries. He also writes a regular column for '3D Artist'. His influences are varied and include landscape masters such as Barend, Cornelis, Koekkoek, Ruysdael, and Constable. Contemporary artists that inspired him include Keith Melling, Charles H. White and Terry Redlin. His hobbies include the cinema, videogames, art galleries, and making music.

NEW

1000



Alpine Fishing -Dominic Davison

no. 20815		
Box: 25,4 x 25,4 x 6 cm	Pcs in Box: 6	8 681842 208155
Puzzle Size: 68 x 48 cm	≈ 750 g	

NEW

1000



Village in the Med -Dominic Davison

no. 20820		
Box: 25,4 x 25,4 x 6 cm	Pcs in Box: 6	8 681842 208209
Puzzle Size: 68 x 48 cm	≈ 750 g	

NEW

1000



Evening Sunset Cabin - Dominic Davison

no. 20818		
Box: 25,4 x 25,4 x 6 cm	Pcs in Box: 6	8 681842 208186
Puzzle Size: 68 x 48 cm	≈ 750 g	

Dominic Davison

NEW

1000



Memories at the Lake - Dominic Davison

no. 20814

Box: 25,4 x 25,4 x 6 cm

Pcs in Box: 6

Puzzle Size: 68 x 48 cm

≈ 750 g



8 681842 208148

NEW

1000



Red Barn Farm - Dominic Davison

no. 20753

Box: 25,4 x 25,4 x 6 cm

Pcs in Box: 6

Puzzle Size: 68 x 48 cm

≈ 750 g



8 681842 207530

NEW

1000



Autumn Watermill - Dominic Davison

no. 20816

Box: 25,4 x 25,4 x 6 cm

Pcs in Box: 6

Puzzle Size: 68 x 48 cm

≈ 750 g



8 681842 208162

NEW

1000



Country Coast Lighthouse - Dominic Davison

no. 20817

Box: 25,4 x 25,4 x 6,5 cm

Pcs in Box: 6

Puzzle Size: 68 x 48 cm

≈ 700 g



8 681842 208179

NEW

1000



The Festive Mansion - Dominic Davison

no. 20819

Box: 25,4 x 25,4 x 6 cm

Pcs in Box: 6

Puzzle Size: 68 x 48 cm

≈ 750 g



8 681842 208193

1000



Rockies Christmas - Dominic Davison

no. 20720

Box: 24,5 x 24,5 x 6 cm

Pcs in Box: 6

Puzzle Size: 68 x 48 cm

≈ 750 g



8 681842 207202



4000

Sunset at the Farm House - Dominic Davison

no. 22505

Box: 24,5 x 24,5 x 12,5 cm

Pcs in Box: 3

Puzzle Size: 136 x 96 cm

≈ 2000 g



8 681842 225052



2000

Mountain Retreat - Dominic Davison

no. 22513

Box: 24,5 x 24,5 x 6,9 cm

Pcs in Box: 6

Puzzle Size: 96 x 68 cm

≈ 1100 g



8 681842 225136



2000

Old Winter Cottage - Dominic Davison

no. 22526

Box: 24,5 x 24,5 x 6,9 cm

Pcs in Box: 6

Puzzle Size: 96 x 68 cm

≈ 1100 g



8 681842 225268



3000

American Harbour Sunset - Dominic Davison

no. 23023

Box: 25,4 x 25,4 x 9,45 cm

Pcs in Box: 6

Puzzle Size: 120 x 85 cm

≈ 1800 g



8 681842 230231



William Morris



William Morris (24 March 1834 - 3 October 1896) was an English poet, designer, novelist, art writer and painter. Morris was also an industrial designer, craftsman and designer who pioneered the Arts and Crafts movement with his furniture, fabric, stained glass and wallpaper designs. He was the founder and owner of the Kelmscott Printing Works. With the tools and furnishings of everyday life that he and his friends designed in the workshop he founded, he inspired the public to consider the aesthetics of everyday objects. Morris's decorations and designs for fabrics, wallpapers and books were highly regarded. "Thanks to William Morris's understanding of organisation in book design, the Kelmscott Printers did a great service in contributing to graphic design and especially book design, and the beauty Morris brought to type design, the fact that he treated even the smallest detail that made up the whole with design integrity, inspired the next generations of book designers.

NEW

1000



Acorn and Oak Leaves Design

- William Morris

no. 20762

Box: 25,4 x 25,4 x 6 cm

Puzzle Size: 48 x 68 cm

Pcs in Box: 6

≈ 750 g



NEW

1000



Holland Park Carpet

- William Morris

no. 20763

Box: 25,4 x 25,4 x 6 cm

Puzzle Size: 48 x 68 cm

Pcs in Box: 6

≈ 750 g



NEW

1000



Honeysuckle Pattern

- William Morris

no. 20761

Box: 25,4 x 25,4 x 6 cm

Puzzle Size: 48 x 68 cm

Pcs in Box: 6

≈ 750 g



David Maclean



It has been said that you either become an artist, or you are born one. David Maclean was born one. David, a digital artist for the past 15 years, and a traditional artist for the 25 years previous to that (paint and brush on an easel), currently lives among the vineyards and orchards with his wife of over 30 years, Maryse, and they have 3 grown children. David is represented by one of the worlds leading art licensing agencies (based in London, England), and has quickly become one of the most requested artists over the past year. His artwork can now be found all over the world.

David's mother shares a vivid memory of picking him up after his first day of school, only to take him directly to an art supply store. She had seen what he'd created in class, all bright-eyed and proud, and knew she must help him pursue his talent. Ask her and she will say, "This was his destiny, he was an artist." And so it was.

NEW

1000



Evening in Portofino - David Maclean

no. 20812		
Box: 25,4 x 25,4 x 6,5 cm	Pcs in Box: 6	
Puzzle Size: 68 x 48 cm	≈ 700 g	

1000



Castle Land - David Maclean

no. 20779		
Box: 24,5 x 24,5 x 6 cm	Pcs in Box: 6	
Puzzle Size: 68 x 48 cm	≈ 750 g	

1000



Amalfi Coast - David Maclean

no. 20772		
Box: 24,5 x 24,5 x 6 cm	Pcs in Box: 6	
Puzzle Size: 68 x 48 cm	≈ 750 g	

NEW

1000



Hot Summer Days NYC - David Maclean

no. 20813		
Box: 25,4 x 25,4 x 6 cm	Pcs in Box: 6	
Puzzle Size: 68 x 48 cm	≈ 750 g	

David Maclean



1500

Summer House - David Maclean

no. 22044

Box: 24,5 x 24,5 x 6,9 cm

Pcs in Box: 6

Puzzle Size: 85 x 60 cm

≈ 900 g



8 681842 220447



1500

Fifth Avenue NYC - David Maclean

no. 22045

Box: 24,5 x 24,5 x 6,9 cm

Pcs in Box: 6

Puzzle Size: 85 x 60 cm

≈ 900 g



8 681842 220454



1500

Galerie Vero - David Maclean

no. 22046

Box: 24,5 x 24,5 x 6,9 cm

Pcs in Box: 6

Puzzle Size: 85 x 60 cm

≈ 900 g



8 681842 220461



1500

Mountain Lake - David Maclean

no. 22036

Box: 24,5 x 24,5 x 6,9 cm

Pcs in Box: 6

Puzzle Size: 85 x 60 cm

≈ 900 g



8 681842 220362



2000

Harbour Village - David Maclean

no. 22525

Box: 24,5 x 24,5 x 6,9 cm

Pcs in Box: 6

Puzzle Size: 96 x 68 cm

≈ 1100 g



8 681842 225251



3000

Moonlit Mischief - David Maclean

no. 23020

Box: 24,5 x 24,5 x 9,45 cm

Pcs in Box: 3

Puzzle Size: 120 X 85 cm

≈ 1800 g



8 681842 230200

Kim Norlien



Kim Norlien was raised in Minneapolis, Minnesota and spent his childhood summers up at the lake with his grandparents and extended family in rural Minnesota. His interest in art began after high school when he enrolled in the commercial art program at Minneapolis Technical College

After his graduation, he spent eight years working as a commercial artist for Honeywell, followed by nine years as a commercial freelance illustrator. Kim Norlien's work for national companies such as General Mills, Sam Goody, 3M, Carlson Companies, and others, won him awards and national recognition and further developed his skill and painting techniques.

Mr. Norlien's passion for his art is only exceeded by his faith in God and his love for his family and friends. He has been married for twenty-six years to his high school sweetheart, Lori. A committed Christian, he believes all of creation is a reflection of God's glory. His artistic passion is to encourage and uplift his art collectors by creating scenes of beauty filled with peace and tranquility. Mr. Norlien also hopes to create art of lasting quality by pursuing excellence in composition, color, and rendering. Currently, thirty-five of his original paintings have been published as print and canvas reproductions, along with many other gift items.

NEW

1000



Treasured Memories - Kim Norlien

no. 20800		
Box: 24,5 x 24,5 x 6 cm	Pcs in Box: 6	8 1681842 1208001
Puzzle Size: 68 x 48 cm	≈ 750 g	

NEW

1000



Aurora Bliss - Kim Norlien

no. 20797		
Box: 24,5 x 24,5 x 6 cm	Pcs in Box: 6	8 1681842 1207974
Puzzle Size: 68 x 48 cm	≈ 750 g	

NEW

1000



Sunset Beach - Kim Norlien

no. 20798		
Box: 24,5 x 24,5 x 6 cm	Pcs in Box: 6	8 1681842 1207981
Puzzle Size: 68 x 48 cm	≈ 750 g	

NEW

1000



Mountain Paradise - Kim Norlien

no. 20799		
Box: 24,5 x 24,5 x 6 cm	Pcs in Box: 6	8 1681842 1207981
Puzzle Size: 68 x 48 cm	≈ 750 g	



Kim Hail



ADULT JIGSAWS

Ezo Sunal

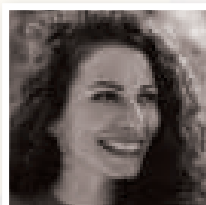

She was born in 1984 in Istanbul. She studied art at high school in England. Graduated from University of Surrey Roehampton (London) Film Studies and Early Childhood Studies in 2005-2006. She founded Ezo Sunal Children's Workshop in January 2007. She participated as an artist in music festivals held in Sao Paulo, San Francisco, Nijmegen, and Istanbul. In addition to her passion for music, painting has always been one of the fields where she expresses herself.

Working with children has had a huge impact on keeping her creativity active. She resumed painting regularly in the summer of 2019, and her paintings soon gained a lot of attention. Sezen Aksu published her pictures on her Youtube channel, "What Should I Do Now?" was used in the music video of her song. She gives place to vivid colors, different races, fairy-tale figures, and places in her paintings. She gives training in the field of Orff-Shulwerk and works as a trainer in various children's workshops and Ezo Sunal is the founder of Children's Workshop.



Nora Luca
- Ezo Sunal

no. 20659

Box: 25,4 x 25,4 x 6 cm

Puzzle Size: 48 x 68 cm

Pcs in Box: 6

≈ 750 g



Fogoso
- Ezo Sunal

no. 20730

Box: 25,4 x 25,4 x 6 cm

Puzzle Size: 48 x 68 cm

Pcs in Box: 6

≈ 750 g



Father
- Ezo Sunal

no. 20731

Box: 25,4 x 25,4 x 6 cm

Puzzle Size: 48 x 68 cm

Pcs in Box: 6

≈ 750 g



Serenad
- Ezo Sunal

no. 20703

Box: 25,4 x 25,4 x 6 cm

Puzzle Size: 48 x 68 cm

Pcs in Box: 6

≈ 750 g





Flowers

- Yayoi Kusama

no. 20715

Box: 24,5 x 24,5 x 6 cm

Puzzle Size: 48 x 68 cm

Pcs in Box: 6

≈ 750 g



Summer Flower

- Yayoi Kusama

no. 20717

Box: 24,5 x 24,5 x 6 cm

Puzzle Size: 48 x 68 cm

Pcs in Box: 6

≈ 750 g



Pumpkin Forover

- Yayoi Kusama

no. 20716

Box: 24,5 x 24,5 x 6 cm

Puzzle Size: 48 x 68 cm

Pcs in Box: 6

≈ 750 g



Yayoi Kusama



Yayoi Kusama is a Japanese artist called "the princess of polka dots". She is interested in many art types such as painting, sculpture,

and installation. She was born in Japan in 1929 and she left the school after receiving traditional Japanese formal education for a period, then she moved to New York in 1958. Kusama felt that she could freely pursue her art and create new art waves there. She gave a new direction to her artistic identity by moving to New York in the late 1950s. Yayoi Kusama is an art doyenne who can describe the ongoing chaos in her mind in a wide variety of colorful and original ways. The Yayoi Kusama Museum has been operating in Tokyo since 2017 to spread the development of art and bring together art lovers and her artworks.

Melanie Delon

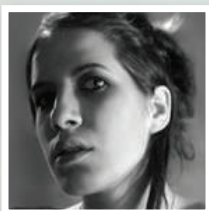

Freelance illustrator born in August 1980, I live in a small city near Paris. I create illustrations for book covers, I've worked for many publishing houses around the world, concept arts for video game industry and tutorials, work in progress for several magazines specialized in 2d.

In 2007, I published my first artbook "Elixir 1", a collection of illustrations with short stories, followed by the second volume in 2010. The worlds I'm trying to create through my illustrations are fantasy based, my favourite subject, but I always add a touch of classicism and romanticism, mixing styles brings more realism to the painting.

Drawing has always been a huge part in my life, since my childhood. Becoming a professional illustrator was not obvious, it happened quite by mistake and later.

After studying History of Art and Archeology at the Sorbonne, I went to a 3d school where I discovered digital illustration. Photoshop and Painter offer almost total freedom of creation, I love being able at any time to crop, change colors, light, remove or add details.

Melanie Delon



1000

Le Paradis Perdu
- Melanie Delon

no. 20682

Box: 25,4 x 25,4 x 6 cm

Puzzle Size: 48 x 68 cm

Pcs in Box: 6

≈ 750 g



1000

What I See
- Melanie Delon

no. 20688

Box: 25,4 x 25,4 x 6 cm

Puzzle Size: 48 x 68 cm

Pcs in Box: 6

≈ 750 g



500

Trapped
- Melanie Delon

no. 20049

Box: 25,4 x 25,4 x 6 cm

Puzzle Size: 48 x 34 cm

Pcs in Box: 6

≈ 550 g



1000

Harmony
- Melanie Delon

no. 20678

Box: 25,4 x 25,4 x 6 cm

Puzzle Size: 48 x 68 cm

Pcs in Box: 6

≈ 750 g



1000

Hopeless Reflections
- Melanie Delon

no. 20679

Box: 25,4 x 25,4 x 6 cm

Puzzle Size: 48 x 68 cm

Pcs in Box: 6

≈ 700 g



500

Farewell
- Melanie Delon

no. 20048

Box: 25,4 x 25,4 x 6 cm

Puzzle Size: 48 x 34 cm

Pcs in Box: 6

≈ 550 g



Tolga Ertem



He was born in 1972 in Manisa. He completed his primary, secondary, and high school education in Manisa. He received his undergraduate education at the Graphics Department of Mimar Sinan Fine Arts University in Istanbul between 1991 and 1995.

From 1995 to 2008, he worked as an advertising art director in national and multinational advertising agencies in Istanbul. His cartoons and comics were published simultaneously in humor magazines for a very short period. Between 2008 and 2013, he founded Clinic Transmission, which operates in the health communication sector in Istanbul, and assumed its creative directorship. Between 2013 and 2015, he continued to support various companies and advertising agencies as a freelance advertising art director. During his professional life, he produced creative advertising solutions for many domestic and foreign brands and institutions and carried out promotional activities and campaigns.

1000



Ulu Önder
- Tolga Ertem

no. 20770

Box: 25,4 x 25,4 x 6 cm

Puzzle Size: 48 x 68 cm

Pcs in Box: 6

≈ 750 g



1000



Savaş Yılları
- Tolga Ertem

no. 20771

Box: 25,4 x 25,4 x 6 cm

Puzzle Size: 48 x 68 cm

Pcs in Box: 6

≈ 750 g



Mustafa Kemal Atatürk



Mustafa Kemal Atatürk, the founder and first president of the Republic of Turkey, was born in Thessaloniki in 1881. He was not only the president of the Turks, but also a forward-thinking leader, thinker and politician. He devoted his life to the development of the Turkish nation, and the things he did to pursue the values he set influenced other nations and led future generations. With respect, mercy and longing..



Atatürk Sakarya
İsimli Atıyla

no. 20726

Box: 25,4 x 25,4 x 6 cm

Puzzle Size: 48 x 68 cm

Pcs in Box: 6

≈ 750 g



Bayrak ve Atatürk

no. 20728

Box: 25,4 x 25,4 x 6 cm

Puzzle Size: 48 x 68 cm

Pcs in Box: 6

≈ 750 g



Kahve İçen Atatürk

no. 20727

Box: 25,4 x 25,4 x 6,5 cm

Puzzle Size: 48 x 68 cm

Pcs in Box: 6

≈ 750 g



Chuck Pinson



Chuck has a unique God-given, ability to create beautiful scenes that transport you to idyllic places and offer a bit of peace in the midst of this often chaotic world. His love of beauty, nature, nostalgia, and the ethereal comes through in his dramatic interpretations of the beauty we experience and perceive around us.

Whether it's the depiction of friendly communities, times past by, or the grandeur of the countryside, Chuck wants to bring you to the place where you can feel the water flowing, hear the birds chirping, and almost touch the soft grass or colorful blooms, so that you can sit back, relax, and dream.

1000



Seize the Day - Chuck Pinson

no. 20675		
Box: 25,4 x 25,4 x 6 cm	Pcs in Box: 6	
Puzzle Size: 68 x 48 cm	≈ 750 g	

1000



The Bluebirds' Song - Chuck Pinson

no. 20676		
Box: 25,4 x 25,4 x 6,5 cm	Pcs in Box: 6	
Puzzle Size: 68 x 48 cm	≈ 700 g	

1000



Majestic Guardian - Chuck Pinson

no. 20674		
Box: 25,4 x 25,4 x 6 cm	Pcs in Box: 6	
Puzzle Size: 68 x 48 cm	≈ 750 g	

Chuck Pinson



2000

Love Lifted Me - Chuck Pinson

no. 22516		
Box: 25,4 x 25,4 x 6,9 cm	Pcs in Box: 6	8 681842 225169
Puzzle Size: 96 x 68 cm	≈ 1100 g	



4000

A Beautiful Day at Cinque Terre - Chuck Pinson

no. 23506		
Box: 25,4 x 25,4 x 12,5 cm	Pcs in Box: 3	8 681842 235069
Puzzle Size: 136 x 96 cm	≈ 2000 g	



1000

Island Time - Chuck Pinson

no. 20673		
Box: 25,4 x 25,4 x 6 cm	Pcs in Box: 6	8 681842 206731
Puzzle Size: 68 x 48 cm	≈ 750 g	



3000

Catching Dreams - Chuck Pinson

no. 23012		
Box: 25,4 x 25,4 x 9,45 cm	Pcs in Box: 3	8 681842 230125
Puzzle Size: 120 x 85 cm	≈ 1800 g	

Abraham Hunter



Abraham Hunter said that he first began to realize that God had given him a talent at 12 years old. At 14, he began to hone his skills and pursue his artistic talent as a career. Over the past 4 years, Abraham has been amazed at how much success he has managed to achieve. He attributes this success to his faith in God and the support of family and friends.

Being self-taught, it was hard at first since there are no wildlife artists in his home area nor did anyone else in his family have any artistic gifts. But by studying nature first hand, and using reference photos, Abraham was able to improve without any tutoring at all.

Abraham works in oil, acrylic and occasionally watercolor and strives for extreme photorealism most of the time because he feels it properly honors God's handiwork by showing all the intricate details. He often portrays somewhat "utopia" like scenes because he likes to imagine what it would have been like in the Garden of Eden and wants his viewers to have an encounter with a world lacking of death and turmoil. "I think we get far more fulfillment from that rather than the intense drama of life and death, predator and prey, which we struggle through here on earth."

If there is one thing I want to capture in my work and be able to share it with my collectors, it would be the abundance and beauty that I enjoy from a close relationship with Jesus Christ and an awe for His marvelous creation.

"When someone looks at my paintings, I want them to feel as if they are right there witnessing first hand what the scene is depicting. I want them to feel the peace, comfort and joy that I experience when I'm studying the outdoors. I also want it to be a time for them to reflect on the beauty of God's many blessings that seem to go mostly unnoticed in our busy world."

500



Mountain Village - Abraham Hunter

no. 20046

Box: 25,4 x 25,4 x 6 cm

Pcs in Box: 6

Puzzle Size: 48 x 34 cm

≈ 550 g



8 681842 1200463

1000



A Place To Be Still - Abraham Hunter

no. 20672

Box: 24,5 x 24,5 x 6 cm

Pcs in Box: 6

Puzzle Size: 68 x 48 cm

≈ 750 g



8 681842 1206724

1000



Weekend In Paradise - Abraham Hunter

no. 20670

Box: 25,4 x 25,4 x 6 cm

Pcs in Box: 6

Puzzle Size: 68 x 48 cm

≈ 750 g



8 681842 1206700

Abraham Hunter



1000

Autum Village - Abraham Hunter

no. 20671		
Box: 24,5 x 24,5 x 6 cm	Pcs in Box: 6	
Puzzle Size: 68 x 48 cm	≈ 750 g	



1500

Songbirds at Summertime Mill - Abraham Hunter

no. 22027		
Box: 25,4 x 25,4 x 6,9 cm	Pcs in Box: 6	
Puzzle Size: 85 x 60 cm	≈ 900 g	



1000

Tulip Farm - Abraham Hunter

no. 20787		
Box: 25,4 x 25,4 x 6 cm	Pcs in Box: 6	
Puzzle Size: 68 x 48 cm	≈ 750 g	



1500

Moonlit Lake House - Abraham Hunter

no. 22025		
Box: 25,4 x 25,4 x 6,9 cm	Pcs in Box: 6	
Puzzle Size: 85 x 60 cm	≈ 900 g	



1500

Charleston Harbor - Abraham Hunter

no. 22026		
Box: 25,4 x 25,4 x 6,9 cm	Pcs in Box: 6	
Puzzle Size: 85 x 60 cm	≈ 900 g	



2000

Vibrant Morning - Abraham Hunter

no. 22514		
Box: 25,4 x 25,4 x 6,9 cm	Pcs in Box: 6	
Puzzle Size: 96 x 68 cm	≈ 1100 g	

Yüksel Baydar



He was born in Iğdır in 1973. In 1994, K.T.U. He won the Fatih Faculty of Education Painting and Crafts teacher position. In 1998, K.T.U. He graduated from Fatih Faculty of Education, Department of Painting, with honors. In 1998, he started his career as a teacher, which he loved very much, at Trabzon/Çaykara/ Taşkiran Mustafa ÖZER primary school. In 1999, he was appointed as an Art teacher at Mimar Sinan Primary School in Trabzon city center. He completed the Master's program in Educational Management Inspection Planning and Economics at the Institute of Social Sciences at K.T.U. in 2006. Outside of class, he continues his artistic activities in his own workshop in Trabzon. He designed decorative murals and relief works, emblems and logos in many places. His works are in many private collections.

1000



Fishermen Series II

- Yüksel Baydar

no. 20686

Box: 25,4 x 25,4 x 6 cm

Puzzle Size: 48 x 68 cm

Pcs in Box: 6

≈ 750 g



1000



Fisherman Series I

- Yüksel Baydar

no. 20687

Box: 25,4 x 25,4 x 6 cm

Puzzle Size: 48 x 68 cm

Pcs in Box: 6

≈ 750 g



Gafur Uzuner



Born in Ankara, he started painting as a middle school student, taking lessons from Eşref Üren and O. Zeki Oral. He became a student of Professor Mürşide İçmeli, Vedat Can, Professor Hasan Pekmezci and Nihat Kahraman at Gazi Education Institute and graduated from the painting department in 1980. She started her exhibition journey with a group exhibition at Vakko Art Gallery in 1981 and moved to Istanbul the same year. His paintings are included in the collections of the Ministry of Culture and Tourism, the Ministry of Foreign Affairs, banks, many institutions and private collections in Turkey and abroad. Uzuner, who also studied theater, has taken part in many projects in television, theater and cinema for ten years. The artist, who worked in the Gezelim Tozalım program for ten years, still continues her acting and painting works in Istanbul.

NEW

500



Iconic Galata
-Gafur Uzuner

no. 20072

Box: 25,4 x 25,4 x 6 cm

Puzzle Size: 34 x 48 cm

Pcs in Box: 6

≈ 550 g



8 681842 200722

NEW

1000



İstanbul Kırmızı - Gafur Uzuner

no. 20791

Box: 25,4 x 25,4 x 6 cm

Pcs in Box: 6

Puzzle Size: 68 x 48 cm

≈ 750 g



8 681842 207912

Nadir Baylan



Nadir Baylan was born in Diyarbakır in 1979. He settled in İstanbul in 2005 completing his vocational education in Diyarbakır. After holding his first solo exhibition in İstanbul in 2007, he held many solo and group exhibitions. The artist has been inspired by social issues in his paintings (musicians, gamblers, etc.). He continues to work in his atelier in İstanbul/ Fenerbahçe. His works exist in foreign collectors and in a private museum in Austria. The effect of the large color scale in his palette makes it feel a constant momentum in the history of art. The basic principle of his paintings is to reflect the impact of colors on emotions in the forms.



1000

Under the Water

- Nadir Baylan

no. 20709

Box: 24,5 x 24,5 x 6 cm

Puzzle Size: 48 x 68 cm

Pcs in Box: 6

≈ 750 g



3000

Galata

- Nadir Baylan

no. 23017

Box: 24,5 x 24,5 x 9,45 cm

Pcs in Box: 3

Puzzle Size: 120 x 85 cm

≈ 1800 g



1500

Flying Above the City

- Nadir Baylan

no. 22024

Box: 24,5 x 24,5 x 6,9 cm

Pcs in Box: 6

Puzzle Size: 85 x 60 cm

≈ 900 g



2000

Migration Routes - Hagia Sophia

- Nadir Baylan

no. 22523

Box: 24,5 x 24,5 x 6,9 cm

Pcs in Box: 6

Puzzle Size: 96 x 68 cm

≈ 1100 g



Ciro Marchetti



Ciro Marchetti is a Italian-born British graphic designer whose professional career after graduating from Croydon College of Art, England, in the mid seventies, has included working in Europe, South America and the US. Since 1992 he's been based in Miami FL as president of Graform International, a design group with affiliate offices in Caracas and London. This role requires a direct involvement in a variety of projects and services that include packaging, corporate identity, print and multimedia for a number of domestic and international clients. While in South America, he gave seminars on brand imagery and print production to the marketing departments of various corporations including American Express, 3M and Nabisco International. He was also a part time faculty member of the National Design Institute in Caracas Venezuela where he taught graphics. This interest in teaching has continued to the present time, where he is currently a part time faculty member at the Fort Lauderdale Art Institute, giving courses in advanced

Photoshop and digital imagery. As a counterpoint to the everyday challenges of his company's corporate work, **Ciro Marchetti** has always been a keen illustrator, and over the last few years has started to apply his experience with digital media to produce a number of illustrations.

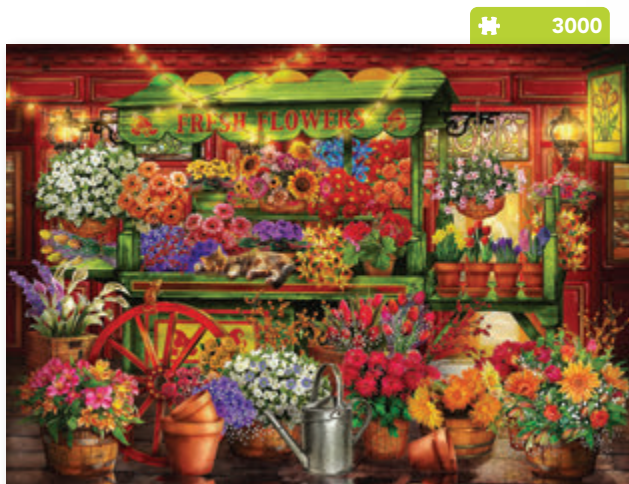

Market Stall - **Ciro Marchetti**

no. 23026		
Box: 25,4 x 25,4 x 9,45 cm	Pcs in Box: 6	
Puzzle Size: 120 x 85 cm	≈ 1800 g	



It's About Time
- **Ciro Marchetti**

no. 22047	
Box: 25,4 x 25,4 x 6,9 cm	
Puzzle Size: 60 x 85 cm	
Pcs in Box: 6	
≈ 900 g	



Up and Down Time
- **Ciro Marchetti**

no. 20067	
Box: 25,4 x 25,4 x 6 cm	
Puzzle Size: 34 x 48 cm	
Pcs in Box: 6	
≈ 500 g	

Joseph Glasco



Joseph Glasco was born in Paul's Valley, Oklahoma and raised in Texas. Following his first one-man exhibition in New York in 1949, Glasco became the youngest artist at that time represented in the permanent collection of the Museum of Modern Art.

Glasco's rhythmic, thoroughly abstract compositions have often been associated with those of American artist Jackson Pollock. In the 1950s, Glasco became friends with Pollock; The two seemed to have an affinity for the element of chance in their work. In the late 1970s, Glasco created his first collaged canvases. These were made from irregular pieces of canvas painted and pasted chaotically onto an underlying abstract painting. According to Glasco, "... There is a need within me to sculpt, and this somehow comes out when I paint, when I use material on material. ... That's what sculpture is about."

Glasco's paintings and sculptures were exhibited widely in New York museums and galleries from the 1950s to the 1970s and ranged from stylized figures to completely abstract images.

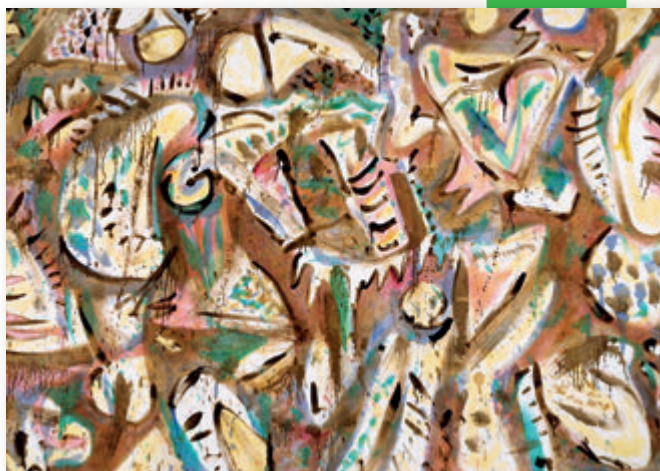

No.10 Abstract Composition - Joseph Glasco

no. 20663

Box: 25,4 x 25,4 x 6 cm

Pcs in Box: 6

Puzzle Size: 68 x 48 cm

≈ 750 g



8 681842 206632



**Untitled
Abstract Composition**
- Joseph Glasco

no. 20664

Box: 25,4 x 25,4 x 6 cm

Puzzle Size: 48 x 68 cm

Pcs in Box: 6

≈ 750 g



8 681842 206649

Wassily Kandinsky



Wassily Kandinsky was a Russian painter and art theorist who lived between 1866 and 1944. Known as the pioneer of abstract art, especially in Europe, Kandinsky also attracted attention with the art movements he introduced. The life of the famous painter is full of many turning points and breaking moments. He first studied law and economics at Moscow University, and then was greatly influenced by a trip he took to Europe.

Wassily Kandinsky, who specialized in the field he studied and received many offers, including a professorship at Dorpat University, chose to display his talents in painting. His painting life, which he started at the age of 30, transformed after he graduated from the Grekov Odessa Art School, and another turning point occurred when he moved to Munich. The painter, who speaks German fluently, managed to make a name for himself by being included in the Munich art circles.

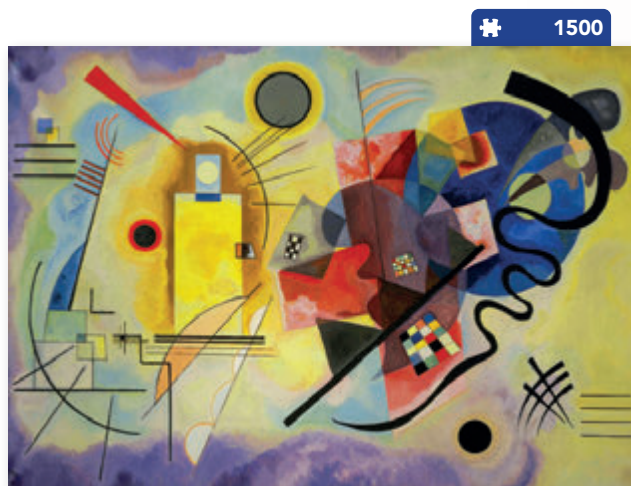

1500

Yellow - Red - Blue - Wassily Kandinsky

no. 22033		
Box: 25,4 x 25,4 x 6,9 cm	Pcs in Box: 6	
Puzzle Size: 85 x 60 cm	≈ 900 g	

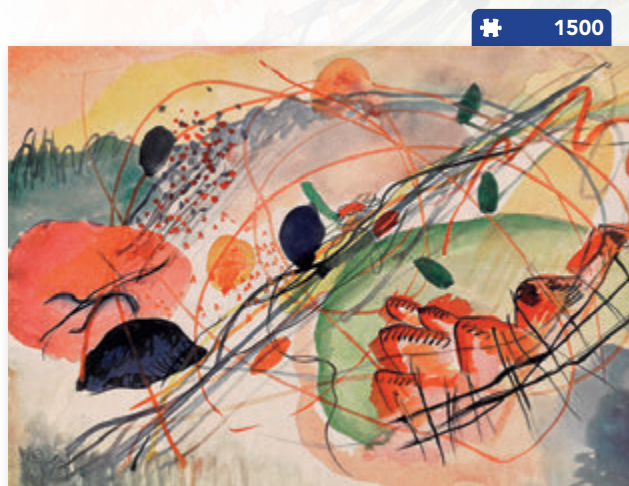

1500

Aquarell No. 6 - Wassily Kandinsky

no. 22031		
Box: 25,4 x 25,4 x 6,9 cm	Pcs in Box: 6	
Puzzle Size: 85 x 60 cm	≈ 900 g	



1500

Gris
- Wassily Kandinsky

no. 22032	
Box: 24,5 x 24,5 x 6,9 cm	
Puzzle Size: 85 x 60 cm	
Pcs in Box: 6	
≈ 900 g	

BLACK PINK





BLACKPINK

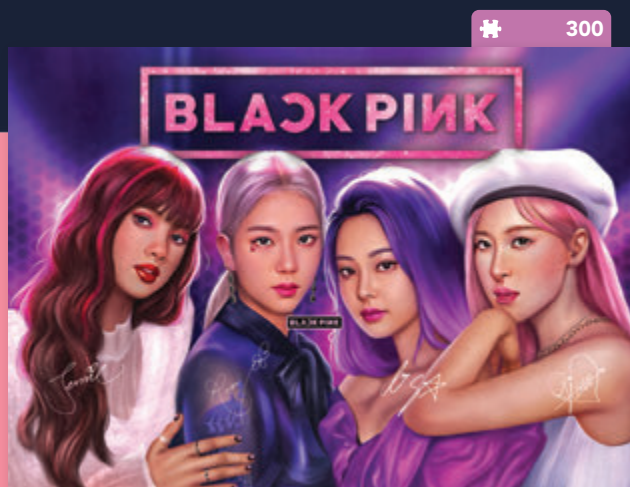

Black Pink

no. 23801

Box: 25,4 x 25,4 x 6 cm

Pcs in Box: 6

Puzzle Size: 48 x 34 cm

≈ 550 g



8 16818421238015

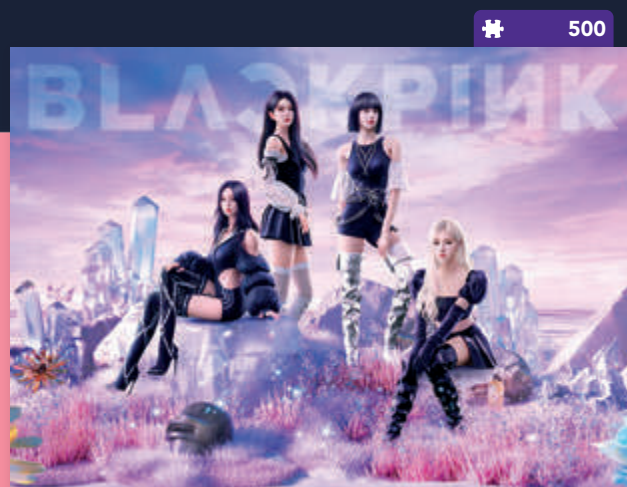

Black Pink

no. 20069

Box: 25,4 x 25,4 x 6 cm

Pcs in Box: 6

Puzzle Size: 48 x 34 cm

≈ 550 g



8 16818421200692

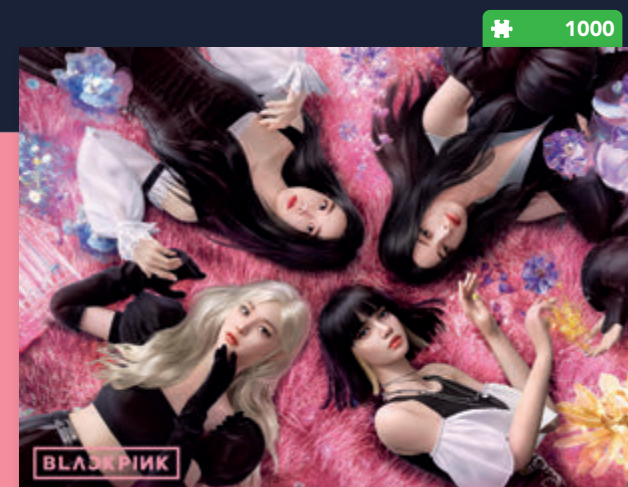

Black Pink

no. 20783

Box: 25,4 x 25,4 x 6 cm

Pcs in Box: 6

Puzzle Size: 68 x 48 cm

≈ 750 g



8 16818421207837

300 PIECES

NEW

300



Christmas Room - Serhat Filiz

no. 19251

Box: 25,4 x 25,4 x 6 cm

Pcs in Box: 6

Puzzle Size: 48 x 34 cm

≈ 500 g



8 681842 192515

NEW

300



Türkiye Map -

no. 19263

Box: 25,4 x 25,4 x 6 cm

Pcs in Box: 6

Puzzle Size: 48 x 34 cm

≈ 500 g



8 681842 192638

NEW

300



World Map -

no. 19264

Box: 25,4 x 25,4 x 6 cm

Pcs in Box: 6

Puzzle Size: 48 x 34 cm

≈ 500 g



8 681842 192645

NEW

300



Romantic Venice - Serhat Filiz

no. 19259

Box: 25,4 x 25,4 x 6 cm

Pcs in Box: 6

Puzzle Size: 48 x 34 cm

≈ 500 g



8 681842 192591

NEW

300



Under Sea World - Serhat Filiz

no. 19255

Box: 25,4 x 25,4 x 6 cm

Pcs in Box: 6

Puzzle Size: 48 x 34 cm

≈ 500 g



8 681842 192553

NEW

300



Jurassic Country - Serhat Filiz

no. 19256

Box: 25,4 x 25,4 x 6 cm

Pcs in Box: 6

Puzzle Size: 48 x 34 cm

≈ 500 g



8 681842 192560

300 PIECES

NEW

300



Cats Family
- Serhat Filiz

no. 19257

Box: 25,4 x 25,4 x 6 cm

Puzzle Size: 34 x 48 cm

Pcs in Box: 6

≈ 550 g



NEW

300



Tigers Family
- Serhat Filiz

no. 19258

Box: 25,4 x 25,4 x 6 cm

Puzzle Size: 34 x 48 cm

Pcs in Box: 6

≈ 550 g



NEW

300



Ata ve Çocukları
- Serhat Filiz

no. 19254

Box: 25,4 x 25,4 x 6 cm

Puzzle Size: 34 x 48 cm

Pcs in Box: 6

≈ 550 g



NEW

300



Mediterranean Street - Serhat Filiz

no. 19260

Box: 25,4 x 25,4 x 6 cm

Pcs in Box: 6

Puzzle Size: 48 x 34 cm

≈ 500 g



NEW

300



Home Sweet Home
- David Fairchild

no. 19261

Box: 25,4 x 25,4 x 6 cm

Puzzle Size: 34 x 48 cm

Pcs in Box: 6

≈ 550 g



NEW

300



Abstract Cat
- Phillip Trully

no. 19262

Box: 25,4 x 25,4 x 6 cm

Puzzle Size: 34 x 48 cm

Pcs in Box: 6

≈ 550 g



500 PIECES



Mountain Village - Abraham Hunter

no. 20046		
Box: 25,4 x 25,4 x 6 cm	Pcs in Box: 6	
Puzzle Size: 48 x 34 cm	≈ 550 g	



Cats of the Car - Serhat Filiz

no. 20073		
Box: 25,4 x 25,4 x 6 cm	Pcs in Box: 6	
Puzzle Size: 48 x 34 cm	≈ 500 g	



Unbeat City
-David Fairchild

no. 20076		
Box: 25,4 x 25,4 x 6 cm	Pcs in Box: 6	
Puzzle Size: 34 x 48 cm	≈ 550 g	



Agamemnon in Atlantic - Robert Charles Dudley

no. 20050		
Box: 25,4 x 25,4 x 6 cm	Pcs in Box: 6	
Puzzle Size: 48 x 34 cm	≈ 500 g	



Silent Shore - Jin Park

no. 20077		
Box: 25,4 x 25,4 x 6 cm	Pcs in Box: 6	
Puzzle Size: 48 x 34 cm	≈ 500 g	



Santorini - Serhat Filiz

no. 20074		
Box: 25,4 x 25,4 x 6 cm	Pcs in Box: 6	
Puzzle Size: 48 x 34 cm	≈ 500 g	

500 PIECES

NEW

500



Special Moment
-David Fairchild

no. 20078

Box: 25,4 x 25,4 x 6 cm

Puzzle Size: 34 x 48 cm

Pcs in Box: 6

≈ 550 g



NEW

500



Iconic Galata
-Gafur Uzuner

no. 20072

Box: 25,4 x 25,4 x 6 cm

Puzzle Size: 34 x 48 cm

Pcs in Box: 6

≈ 550 g



NEW

500



Village Tith Butterflies
-Phillip Trully

no. 20079

Box: 25,4 x 25,4 x 6 cm

Puzzle Size: 34 x 48 cm

Pcs in Box: 6

≈ 550 g



NEW

500



Narrow Stony Street
-Serhat Filiz

no. 20075

Box: 25,4 x 25,4 x 6 cm

Puzzle Size: 34 x 48 cm

Pcs in Box: 6

≈ 550 g



NEW

500



Black Panther
-KS Games Studio

no. 20071

Box: 25,4 x 25,4 x 6 cm

Puzzle Size: 34 x 48 cm

Pcs in Box: 6

≈ 550 g



NEW

500



Voman in a Red Kimono
-David Fairchild

no. 20070

Box: 25,4 x 25,4 x 6 cm

Puzzle Size: 34 x 48 cm

Pcs in Box: 6

≈ 550 g



500 PIECES



Fun City - Image World

no. 20047		
Box: 25,4 x 25,4 x 6 cm	Pcs in Box: 6	
Puzzle Size: 48 x 34 cm	≈ 550 g	



Welcome to Beach - Jin Park

no. 20044		
Box: 25,4 x 25,4 x 6 cm	Pcs in Box: 6	
Puzzle Size: 48 x 34 cm	≈ 500 g	



Venice Still Life - Image World

no. 20054		
Box: 25,4 x 25,4 x 6 cm	Pcs in Box: 6	
Puzzle Size: 48 x 34 cm	≈ 500 g	



Kittens in the Writer's Office - Image World

no. 20052		
Box: 25,4 x 25,4 x 6 cm	Pcs in Box: 6	
Puzzle Size: 48 x 34 cm	≈ 500 g	



Colorful House Near the Lake - Image World

no. 20053		
Box: 25,4 x 25,4 x 6 cm	Pcs in Box: 6	
Puzzle Size: 48 x 34 cm	≈ 500 g	



Cats on the Farm - Adrian Chesterman

no. 20043		
Box: 25,4 x 25,4 x 6 cm	Pcs in Box: 6	
Puzzle Size: 48 x 34 cm	≈ 500 g	

500 PIECES



Up and Down Time
-Ciro Marchetti

no. 20067
Box: 25,4 x 25,4 x 6 cm
Puzzle Size: 34 x 48 cm
Pcs in Box: 6
≈ 500 g
8 681842 200678



Kahve içen Atatürk
-

no. 20060
Box: 25,4 x 25,4 x 6 cm
Puzzle Size: 34 x 48 cm
Pcs in Box: 6
≈ 550 g
8 681842 200609



Life Under the Ground
-Jin Park

no. 20045
Box: 25,4 x 25,4 x 6 cm
Puzzle Size: 34 x 48 cm
Pcs in Box: 6
≈ 550 g
8 681842 200456



The Fountain on the Square - John O'Brien

no. 20068		
Box: 25,4 x 25,4 x 6 cm	Pcs in Box: 6	 8 681842 200685
Puzzle Size: 48 x 34 cm	≈ 550 g	

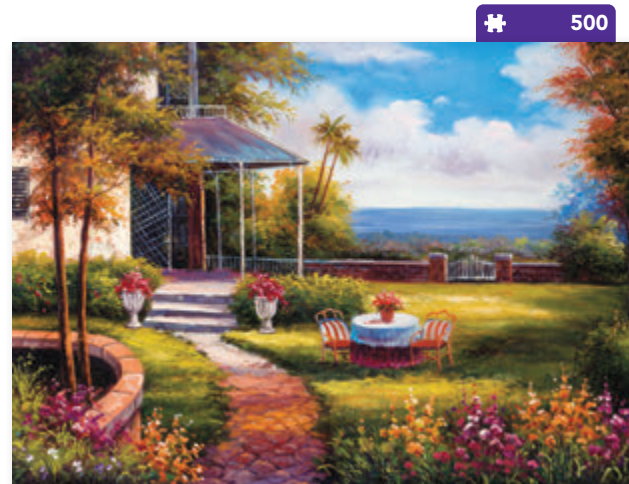

Five O'clock Tea - Jin Park

no. 20057		
Box: 25,4 x 25,4 x 6 cm	Pcs in Box: 6	 8 681842 200579
Puzzle Size: 48 x 34 cm	≈ 500 g	



White Storm
-Jasekharan

no. 20051
Box: 25,4 x 25,4 x 6 cm
Puzzle Size: 34 x 48 cm
Pcs in Box: 6
≈ 550 g
8 681842 200517

500 PIECES



Old Mostar Bridge - Bosnia and Herzegovina - Sally Curtis

no. 20061		
Box: 25,4 x 25,4 x 6 cm	Pcs in Box: 6	
Puzzle Size: 48 x 34 cm	≈ 500 g	



Lakeside Cabin - Adrian Chesterman

no. 20063		
Box: 25,4 x 25,4 x 6 cm	Pcs in Box: 6	
Puzzle Size: 48 x 34 cm	≈ 500 g	



Lago di Como Italy - David Petterson

no. 20056		
Box: 25,4 x 25,4 x 6 cm	Pcs in Box: 6	
Puzzle Size: 48 x 34 cm	≈ 500 g	



Flowered Village Houses - Brigitte Peyton

no. 20062		
Box: 25,4 x 25,4 x 6 cm	Pcs in Box: 6	
Puzzle Size: 48 x 34 cm	≈ 500 g	



Color Universe - Katherine Hurlley

no. 20064		
Box: 25,4 x 25,4 x 6 cm	Pcs in Box: 6	
Puzzle Size: 48 x 34 cm	≈ 500 g	



Maiden's Tower - KS Games Studio

no. 20059		
Box: 25,4 x 25,4 x 6 cm	Pcs in Box: 6	
Puzzle Size: 48 x 34 cm	≈ 500 g	

500 PIECES



Morning Tea - Philip Trully

no. 20065		
Box: 25,4 x 25,4 x 6 cm	Pcs in Box: 6	
Puzzle Size: 48 x 34 cm	≈ 500 g	



Garden & Sea - Jin Park

no. 20058		
Box: 25,4 x 25,4 x 6 cm	Pcs in Box: 6	
Puzzle Size: 48 x 34 cm	≈ 500 g	



Trapped

- Melanie Delon

no. 20049	
Box: 25,4 x 25,4 x 6 cm	Puzzle Size: 48 x 34 cm
Pcs in Box: 6	≈ 550 g
	



Sunset in Eiffel - Simon Kayne

no. 20066		
Box: 25,4 x 25,4 x 6 cm	Pcs in Box: 6	
Puzzle Size: 48 x 34 cm	≈ 500 g	



Seaside Villas near Portofino - Italy

no. 20055		
Box: 25,4 x 25,4 x 6 cm	Pcs in Box: 6	
Puzzle Size: 48 x 34 cm	≈ 500 g	



Farewell

- Melanie Delon

no. 20048	
Box: 25,4 x 25,4 x 6 cm	Puzzle Size: 48 x 34 cm
Pcs in Box: 6	≈ 550 g
	

1000 PIECES

NEW



Mickey

no. 20822

Box: 25,4 x 25,4 x 6 cm

Puzzle Size: 48 x 68 cm

Pcs in Box: 6

≈ 750 g



1000



Le Paradis Perdu

- Melanie Delon

no. 20682

Box: 25,4 x 25,4 x 6 cm

Puzzle Size: 48 x 68 cm

Pcs in Box: 6

≈ 750 g



1000



What I See

- Melanie Delon

no. 20688

Box: 25,4 x 25,4 x 6 cm

Puzzle Size: 48 x 68 cm

Pcs in Box: 6

≈ 750 g



NEW



Harmony of Spring

- Philip Trully

no. 20824

Box: 25,4 x 25,4 x 6 cm

Puzzle Size: 48 x 68 cm

Pcs in Box: 6

≈ 750 g



1000



Harmony

- Melanie Delon

no. 20678

Box: 25,4 x 25,4 x 6 cm

Puzzle Size: 48 x 68 cm

Pcs in Box: 6

≈ 750 g



1000



Hopeless Reflections

- Melanie Delon

no. 20679

Box: 25,4 x 25,4 x 6 cm

Puzzle Size: 48 x 68 cm

Pcs in Box: 6

≈ 700 g



1000 PIECES

NEW

1000



Treasure Under The Sea - Serhat Filiz

no. 20825

Box: 25,4 x 25,4 x 6 cm

Pcs in Box: 6

Puzzle Size: 68 x 48 cm

≈ 750 g



8 681842 208254

NEW

1000



Mystical House in the Forest - Serhat Filiz

no. 20826

Box: 25,4 x 25,4 x 6 cm

Pcs in Box: 6

Puzzle Size: 68 x 48 cm

≈ 750 g



8 681842 208261

1000



Island Time - Chuck Pinson

no. 20673

Box: 25,4 x 25,4 x 6 cm

Pcs in Box: 6

Puzzle Size: 68 x 48 cm

≈ 750 g



8 681842 206731

NEW

1000



İstanbul Kırmızı - Gafur Uzuner

no. 20791

Box: 25,4 x 25,4 x 6 cm

Pcs in Box: 6

Puzzle Size: 68 x 48 cm

≈ 750 g



8 681842 207912

NEW

1000



Vine House - Serhat Filiz

no. 20827

Box: 25,4 x 25,4 x 6,5 cm

Pcs in Box: 6

Puzzle Size: 68 x 48 cm

≈ 700 g



8 681842 208278

1000



Majestic Guardian - Chuck Pinson

no. 20674

Box: 25,4 x 25,4 x 6 cm

Pcs in Box: 6

Puzzle Size: 68 x 48 cm

≈ 750 g



8 681842 206748

1000 PIECES

NEW

1000



Italian Landscape - Jin Park

no. 20796

Box: 25,4 x 25,4 x 6 cm

Pcs in Box: 6

Puzzle Size: 68 x 48 cm

≈ 750 g



NEW

1000



Red Barn Farm - Dominic Davison

no. 20753

Box: 25,4 x 25,4 x 6 cm

Pcs in Box: 6

Puzzle Size: 68 x 48 cm

≈ 750 g



NEW

1000



Tulip Farm - Abraham Hunter

no. 20787

Box: 25,4 x 25,4 x 6 cm

Pcs in Box: 6

Puzzle Size: 68 x 48 cm

≈ 750 g



NEW

1000



Hagia Sophia and Ferry - Zekeriya Malkoç

no. 20744

Box: 25,4 x 25,4 x 6,5 cm

Pcs in Box: 6

Puzzle Size: 68 x 48 cm

≈ 700 g



NEW

1000



Starry Night of Art

no. 20823

Box: 25,4 x 25,4 x 6 cm

Puzzle Size: 48 x 68 cm

Pcs in Box: 6

≈ 750 g



NEW

1000



Mother and Daughter

- David Fairchild

no. 20802

Box: 25,4 x 25,4 x 6 cm

Puzzle Size: 48 x 68 cm

Pcs in Box: 6

≈ 750 g



1000 PIECES

NEW

1000



Girl on Bike
- David Fairchild

no. 20789

Box: 25,4 x 25,4 x 6 cm

Puzzle Size: 48 x 68 cm

Pcs in Box: 6

≈ 750 g



NEW

1000



Madame Rose
- Phillip Trully

no. 20747

Box: 25,4 x 25,4 x 6 cm

Puzzle Size: 48 x 68 cm

Pcs in Box: 6

≈ 750 g



NEW

1000



Mothers Hug
- David Fairchild

no. 20803

Box: 25,4 x 25,4 x 6 cm

Puzzle Size: 48 x 68 cm

Pcs in Box: 6

≈ 750 g



NEW

1000



Dream for Two - The Brooklyn Bridge
- Evgeny Lushpin

no. 20754

Box: 25,4 x 25,4 x 6 cm

Puzzle Size: 48 x 68 cm

Pcs in Box: 6

≈ 750 g



NEW

1000



Book Store
- Phillip Trully

no. 20790

Box: 25,4 x 25,4 x 6 cm

Puzzle Size: 48 x 68 cm

Pcs in Box: 6

≈ 750 g



NEW

1000



On the Road
- Emre Özbay

no. 20739

Box: 25,4 x 25,4 x 6 cm

Puzzle Size: 48 x 68 cm

Pcs in Box: 6

≈ 750 g



1000 PIECES

NEW

1000



Vincent Van Gogh Postage Stamps - Ebru Yildirim

no. 20760

Box: 25,4 x 25,4 x 6 cm

Pcs in Box: 6

Puzzle Size: 68 x 48 cm

≈ 750 g



8 681842 207608

NEW

1000



Vintage Movie Posters - Ebru Yildirim

no. 20759

Box: 25,4 x 25,4 x 6 cm

Pcs in Box: 6

Puzzle Size: 68 x 48 cm

≈ 750 g



8 681842 207592

NEW

1000



Composition VII - Wassily Kandinsky

no. 20742

Box: 25,4 x 25,4 x 6 cm

Pcs in Box: 6

Puzzle Size: 68 x 48 cm

≈ 750 g



8 681842 207424

NEW

1000



Holland Park Carpet

- William Morris

no. 20763

Box: 25,4 x 25,4 x 6 cm

Puzzle Size: 48 x 68 cm

Pcs in Box: 6

≈ 750 g



8 681842 207639

NEW

1000



Old Persian Carpet

- KS Studio

no. 20764

Box: 25,4 x 25,4 x 6 cm

Puzzle Size: 48 x 68 cm

Pcs in Box: 6

≈ 750 g



8 681842 207646

NEW

1000



Acorn and Oak Leaves Design

- William Morris

no. 20762

Box: 25,4 x 25,4 x 6 cm

Puzzle Size: 48 x 68 cm

Pcs in Box: 6

≈ 750 g



8 681842 207622

1000 PIECES

NEW

1000



Throne of Tutankhamun
- Authentic Egyptian Papyrus Painter

no. 20743

Box: 25,4 x 25,4 x 6 cm

Puzzle Size: 48 x 68 cm

Pcs in Box: 6

≈ 750 g



NEW

1000



Best Friends Forever
- Aimee Stewart

no. 20746

Box: 25,4 x 25,4 x 6 cm

Puzzle Size: 48 x 68 cm

Pcs in Box: 6

≈ 750 g



NEW

1000



Paris
- Serhat Filiz

no. 20807

Box: 25,4 x 25,4 x 6 cm

Puzzle Size: 48 x 68 cm

Pcs in Box: 6

≈ 750 g



NEW

1000



Honeysuckle Pattern
- William Morris

no. 20761

Box: 25,4 x 25,4 x 6 cm

Puzzle Size: 48 x 68 cm

Pcs in Box: 6

≈ 750 g



NEW

1000



Wonderful fountain
- Osman Hamdi Bey

no. 20667

Box: 25,4 x 25,4 x 6 cm

Puzzle Size: 48 x 68 cm

Pcs in Box: 6

≈ 750 g



NEW

1000



Warden of the Mosque Damascus
- Gustav Bauernfeind

no. 20755

Box: 25,4 x 25,4 x 6 cm

Puzzle Size: 48 x 68 cm

Pcs in Box: 6

≈ 750 g



1000 PIECES

NEW

1000



Alpine Fishing -Dominic Davison

no. 20815		
Box: 25,4 x 25,4 x 6 cm	Pcs in Box: 6	
Puzzle Size: 68 x 48 cm	≈ 750 g	

NEW

1000



Village in the Med -Dominic Davison

no. 20820		
Box: 25,4 x 25,4 x 6 cm	Pcs in Box: 6	
Puzzle Size: 68 x 48 cm	≈ 750 g	

NEW

1000



The Festive Mansion - Dominic Davison

no. 20819		
Box: 25,4 x 25,4 x 6 cm	Pcs in Box: 6	
Puzzle Size: 68 x 48 cm	≈ 750 g	

NEW

1000



Evening Sunset Cabin - Dominic Davison

no. 20818		
Box: 25,4 x 25,4 x 6 cm	Pcs in Box: 6	
Puzzle Size: 68 x 48 cm	≈ 750 g	

NEW

1000



Country Coast Lighthouse - Dominic Davison

no. 20817		
Box: 25,4 x 25,4 x 6,5 cm	Pcs in Box: 6	
Puzzle Size: 68 x 48 cm	≈ 700 g	

NEW

1000



Autumn Watermill - Dominic Davison

no. 20816		
Box: 25,4 x 25,4 x 6 cm	Pcs in Box: 6	
Puzzle Size: 68 x 48 cm	≈ 750 g	

1000 PIECES

NEW

1000



Evening by the Lake - Image World

no. 20821		
Box: 25,4 x 25,4 x 6 cm	Pcs in Box: 6	8 16818421208216
Puzzle Size: 68 x 48 cm	≈ 750 g	

NEW

1000



Hot Summer Days NYC - David Maclean

no. 20813		
Box: 25,4 x 25,4 x 6 cm	Pcs in Box: 6	8 16818421208131
Puzzle Size: 68 x 48 cm	≈ 750 g	

NEW

1000



Lighthouse - Serhat Filiz

no. 20805		
Box: 25,4 x 25,4 x 6 cm	Pcs in Box: 6	8 16818421208056
Puzzle Size: 68 x 48 cm	≈ 750 g	

NEW

1000



Memories at the Lake - Dominic Davison

no. 20814		
Box: 25,4 x 25,4 x 6 cm	Pcs in Box: 6	8 16818421208148
Puzzle Size: 68 x 48 cm	≈ 750 g	

NEW

1000



Evening in Portofino - David Maclean

no. 20812		
Box: 25,4 x 25,4 x 6,5 cm	Pcs in Box: 6	8 16818421208124
Puzzle Size: 68 x 48 cm	≈ 700 g	

NEW

1000



The Harlequin's Carnival - Joan Miro

no. 20661		
Box: 25,4 x 25,4 x 6 cm	Pcs in Box: 6	8 16818421206618
Puzzle Size: 68 x 48 cm	≈ 750 g	

1000 PIECES

NEW

1000



Dream Istanbul - Serhat Filiz

no. 20806		
Box: 25,4 x 25,4 x 6 cm	Pcs in Box: 6	
Puzzle Size: 68 x 48 cm	≈ 750 g	

NEW

1000



Coffee Store - Serhat Filiz

no. 20809		
Box: 25,4 x 25,4 x 6,5 cm	Pcs in Box: 6	
Puzzle Size: 68 x 48 cm	≈ 700 g	

NEW

1000



Camp Fire at Sunset - Serhat Filiz

no. 20810		
Box: 25,4 x 25,4 x 6 cm	Pcs in Box: 6	
Puzzle Size: 68 x 48 cm	≈ 750 g	

NEW

1000



Aurora Bliss - Kim Norlien

no. 20797		
Box: 24,5 x 24,5 x 6 cm	Pcs in Box: 6	
Puzzle Size: 68 x 48 cm	≈ 750 g	

NEW

1000



Sunset Beach - Kim Norlien

no. 20798		
Box: 24,5 x 24,5 x 6 cm	Pcs in Box: 6	
Puzzle Size: 68 x 48 cm	≈ 750 g	

NEW

1000



Mountain Paradise - Kim Norlien

no. 20799		
Box: 24,5 x 24,5 x 6 cm	Pcs in Box: 6	
Puzzle Size: 68 x 48 cm	≈ 750 g	

1000 PIECES

NEW

1000



Father of Wolves - Andrew Farley

no. 20811		
Box: 25,4 x 25,4 x 6 cm	Pcs in Box: 6	
Puzzle Size: 68 x 48 cm	≈ 750 g	

NEW

1000



Lighthouse by the Sea - Image World

no. 20758		
Box: 25,4 x 25,4 x 6,5 cm	Pcs in Box: 6	
Puzzle Size: 68 x 48 cm	≈ 700 g	

NEW

1000



Breakfast in Paris - Image World

no. 20792		
Box: 25,4 x 25,4 x 6 cm	Pcs in Box: 6	
Puzzle Size: 68 x 48 cm	≈ 750 g	

NEW

1000



Night Lights of Paris - Image World

no. 20795		
Box: 24,5 x 24,5 x 6 cm	Pcs in Box: 6	
Puzzle Size: 68 x 48 cm	≈ 750 g	

NEW

1000



Beautiful Sunset in Amsterdam - Image World

no. 20793		
Box: 24,5 x 24,5 x 6 cm	Pcs in Box: 6	
Puzzle Size: 68 x 48 cm	≈ 750 g	

NEW

1000



Family Cats Near The Window - Image World

no. 20794		
Box: 24,5 x 24,5 x 6 cm	Pcs in Box: 6	
Puzzle Size: 68 x 48 cm	≈ 750 g	



1000 PIECES



**Atatürk Sakarya
İsimli Atıyla**

no. 20726
Box: 25,4 x 25,4 x 6 cm
Puzzle Size: 48 x 68 cm
Pcs in Box: 6
≈ 750 g
8 681842 207264



Bayrak ve Atatürk

no. 20728
Box: 25,4 x 25,4 x 6 cm
Puzzle Size: 48 x 68 cm
Pcs in Box: 6
≈ 750 g
8 681842 207288



Kahve İçen Atatürk

no. 20727
Box: 25,4 x 25,4 x 6,5 cm
Puzzle Size: 48 x 68 cm
Pcs in Box: 6
≈ 750 g
8 681842 207271



Ulu Önder
- Tolga Ertem

no. 20770
Box: 25,4 x 25,4 x 6 cm
Puzzle Size: 48 x 68 cm
Pcs in Box: 6
≈ 750 g
8 681842 207707



Savaş Yılları
- Tolga Ertem

no. 20771
Box: 25,4 x 25,4 x 6 cm
Puzzle Size: 48 x 68 cm
Pcs in Box: 6
≈ 750 g
8 681842 207714



1000 PIECES

NEW

1000



Rialto Bridge in Venice -

no. 20757

Box: 25,4 x 25,4 x 6 cm

Pcs in Box: 6

Puzzle Size: 68 x 48 cm

≈ 750 g



NEW

1000



Village of Manarola Cinque Terre Italy - Sally Curtis

no. 20773

Box: 25,4 x 25,4 x 6,5 cm

Pcs in Box: 6

Puzzle Size: 68 x 48 cm

≈ 700 g



NEW

1000



Fruit and Sunflower - Alice Dunne

no. 20775

Box: 25,4 x 25,4 x 6 cm

Pcs in Box: 6

Puzzle Size: 68 x 48 cm

≈ 750 g



NEW

1000



Treasured Memories - Kim Norlien

no. 20800

Box: 24,5 x 24,5 x 6 cm

Pcs in Box: 6

Puzzle Size: 68 x 48 cm

≈ 750 g



NEW

1000



Library of St. Florian Monastery - C. Antonio Carlone / J. Prandtauer

no. 20801

Box: 24,5 x 24,5 x 6 cm

Pcs in Box: 6

Puzzle Size: 68 x 48 cm

≈ 750 g



NEW

1000



Amalfi - Jin Park

no. 20808

Box: 24,5 x 24,5 x 6 cm

Pcs in Box: 6

Puzzle Size: 68 x 48 cm

≈ 750 g



1000 PIECES

1000

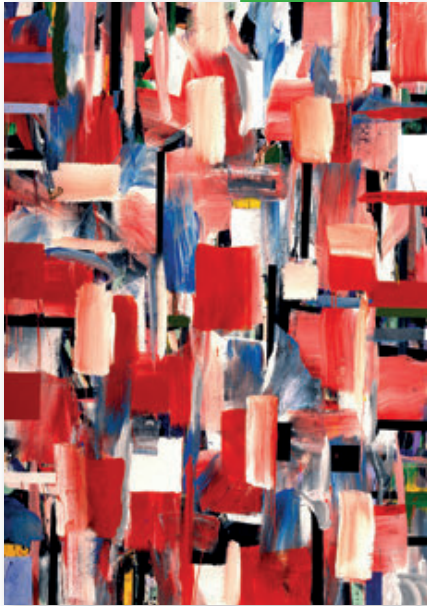

**Untitled
Abstract Composition**
- Joseph Glasco

no. 20664

Box: 25,4 x 25,4 x 6 cm

Puzzle Size: 48 x 68 cm

Pcs in Box: 6

≈ 750 g



1000



Fishermen Series II
- Yüksel Baydar

no. 20686

Box: 25,4 x 25,4 x 6 cm

Puzzle Size: 48 x 68 cm

Pcs in Box: 6

≈ 750 g



1000



Fisherman Series I
- Yüksel Baydar

no. 20687

Box: 25,4 x 25,4 x 6 cm

Puzzle Size: 48 x 68 cm

Pcs in Box: 6

≈ 750 g



1000



Nora Luca
- Ezo Sunal

no. 20659

Box: 25,4 x 25,4 x 6 cm

Puzzle Size: 48 x 68 cm

Pcs in Box: 6

≈ 750 g



1000



Fogoso
- Ezo Sunal

no. 20730

Box: 25,4 x 25,4 x 6 cm

Puzzle Size: 48 x 68 cm

Pcs in Box: 6

≈ 750 g



1000



Under the Water
- Nadir Baylan

no. 20709

Box: 24,5 x 24,5 x 6 cm

Puzzle Size: 48 x 68 cm

Pcs in Box: 6

≈ 750 g



1000 PIECES



A Place To Be Still - Abraham Hunter

no. 20672		
Box: 24,5 x 24,5 x 6 cm	Pcs in Box: 6	8 681842 206724
Puzzle Size: 68 x 48 cm	≈ 750 g	



Weekend In Paradise - Abraham Hunter

no. 20670		
Box: 25,4 x 25,4 x 6 cm	Pcs in Box: 6	8 681842 206700
Puzzle Size: 68 x 48 cm	≈ 750 g	



Autum Village - Abraham Hunter

no. 20671		
Box: 24,5 x 24,5 x 6 cm	Pcs in Box: 6	8 681842 206717
Puzzle Size: 68 x 48 cm	≈ 750 g	



No.10 Abstract Composition - Joseph Glasco

no. 20663		
Box: 25,4 x 25,4 x 6 cm	Pcs in Box: 6	8 681842 206632
Puzzle Size: 68 x 48 cm	≈ 750 g	



Amalfi Coast - David Maclean

no. 20772		
Box: 24,5 x 24,5 x 6 cm	Pcs in Box: 6	8 681842 207721
Puzzle Size: 68 x 48 cm	≈ 750 g	



Rockies Christmas - Dominic Davison

no. 20720		
Box: 24,5 x 24,5 x 6 cm	Pcs in Box: 6	8 681842 207202
Puzzle Size: 68 x 48 cm	≈ 750 g	

1000 PIECES



Mom and Son
- David Fairchild

no. 20778
Box: 25,4 x 25,4 x 6 cm
Puzzle Size: 48 x 68 cm
Pcs in Box: 6
≈ 750 g
8 681842 207783



Muscinae
- Ernst Haeckel

no. 20702
Box: 25,4 x 25,4 x 6 cm
Puzzle Size: 48 x 68 cm
Pcs in Box: 6
≈ 750 g
8 681842 207028



Sea Cloud
- Gilles Martin Raget

no. 20774
Box: 25,4 x 25,4 x 6 cm
Puzzle Size: 48 x 68 cm
Pcs in Box: 6
≈ 750 g
8 681842 207745



Goodfellas

no. 20708
Box: 25,4 x 25,4 x 6 cm
Puzzle Size: 48 x 68 cm
Pcs in Box: 6
≈ 750 g
8 681842 207080



World Heavyweight Championship
- Muhammad Ali

no. 20724
Box: 25,4 x 25,4 x 6 cm
Puzzle Size: 48 x 68 cm
Pcs in Box: 6
≈ 750 g
8 681842 207240



Ghostbusters

no. 20707
Box: 25,4 x 25,4 x 6 cm
Puzzle Size: 48 x 68 cm
Pcs in Box: 6
≈ 750 g
8 681842 207073

1000 PIECES



The Colors of the Night - Image World

no. 20680		
Box: 25,4 x 25,4 x 6 cm	Pcs in Box: 6	
Puzzle Size: 68 x 48 cm	≈ 750 g	



Kelebek Etkisi - Ali Eminoğlu

no. 20780		
Box: 25,4 x 25,4 x 6 cm	Pcs in Box: 6	
Puzzle Size: 68 x 48 cm	≈ 750 g	



Enter the Dragon - Bruce Lee

no. 20725		
Box: 25,4 x 25,4 x 6 cm	Pcs in Box: 6	
Puzzle Size: 68 x 48 cm	≈ 750 g	



Riverside Cottage - Philip Trully

no. 20736		
Box: 25,4 x 25,4 x 6 cm	Pcs in Box: 6	
Puzzle Size: 68 x 48 cm	≈ 750 g	



Hampshire Millpool - Rob Johnson

no. 20776		
Box: 25,4 x 25,4 x 6 cm	Pcs in Box: 6	
Puzzle Size: 68 x 48 cm	≈ 750 g	



Pianist on the Rooftop - David Fairchild

no. 20777		
Box: 25,4 x 25,4 x 6 cm	Pcs in Box: 6	
Puzzle Size: 68 x 48 cm	≈ 750 g	

1000 PIECES



A Group of Danish Artists in Rome - Constantin Hansen

no. 20660

Box: 25,4 x 25,4 x 6 cm

Pcs in Box: 6

Puzzle Size: 68 x 48 cm

≈ 750 g



8 681842 206601



Wolf and Fox Hunt - Peter Paul Rubens

no. 20666

Box: 25,4 x 25,4 x 6 cm

Pcs in Box: 6

Puzzle Size: 68 x 48 cm

≈ 750 g



8 681842 206663



Once Upon a Time in Istanbul - Rado Javor

no. 20677

Box: 25,4 x 25,4 x 6 cm

Pcs in Box: 6

Puzzle Size: 68 x 48 cm

≈ 750 g



8 681842 206779



Lady Godiva - John Collier

no. 20706

Box: 25,4 x 25,4 x 6 cm

Pcs in Box: 6

Puzzle Size: 68 x 48 cm

≈ 750 g



8 681842 207066



The Obsequies of an Egyptian Cat - John Reinhard Weguelin

no. 20668

Box: 25,4 x 25,4 x 6 cm

Pcs in Box: 6

Puzzle Size: 68 x 48 cm

≈ 750 g



8 681842 206687



City of Rochelle - Rado Javor

no. 20681

Box: 25,4 x 25,4 x 6 cm

Pcs in Box: 6

Puzzle Size: 68 x 48 cm

≈ 750 g



8 681842 206816

1000 PIECES

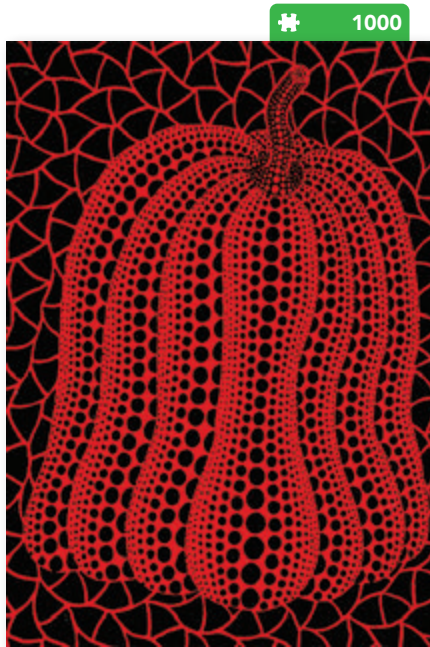

Pumpkin Forever
- Yayoi Kusama

no. 20716

Box: 24,5 x 24,5 x 6 cm

Puzzle Size: 48 x 68 cm

Pcs in Box: 6

≈ 750 g



Flowers
- Yayoi Kusama

no. 20715

Box: 24,5 x 24,5 x 6 cm

Puzzle Size: 48 x 68 cm

Pcs in Box: 6

≈ 750 g



Summer Flower
- Yayoi Kusama

no. 20717

Box: 24,5 x 24,5 x 6 cm

Puzzle Size: 48 x 68 cm

Pcs in Box: 6

≈ 750 g

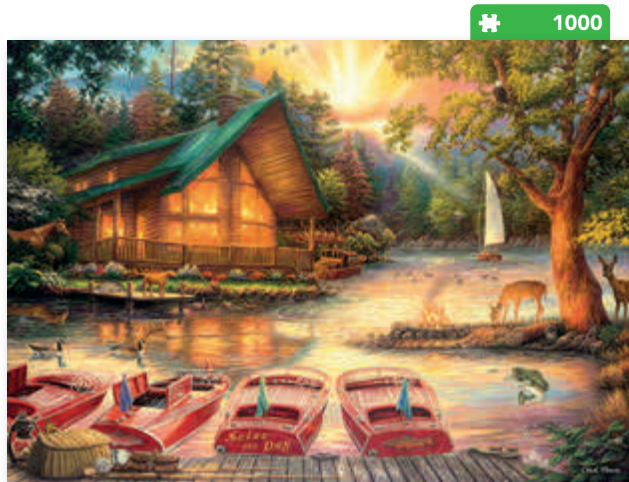

Seize the Day - Chuck Pinson

no. 20675

Box: 25,4 x 25,4 x 6 cm

Pcs in Box: 6

Puzzle Size: 68 x 48 cm

≈ 750 g



The Bluebirds' Song - Chuck Pinson

no. 20676

Box: 25,4 x 25,4 x 6,5 cm

Pcs in Box: 6

Puzzle Size: 68 x 48 cm

≈ 700 g

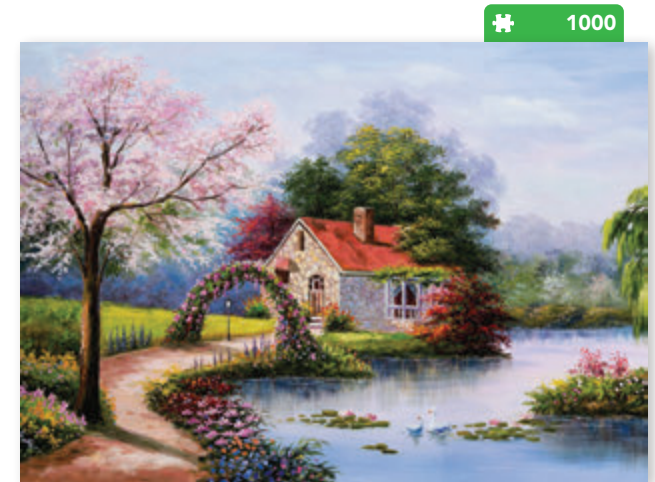

Lake House - Jack Stansfield

no. 20782

Box: 25,4 x 25,4 x 6 cm

Pcs in Box: 6

Puzzle Size: 68 x 48 cm

≈ 750 g



1000 PIECES



1000

Hilye-i Şerif - Ali Hüsrevoğlu

no. 20756		
Box: 25,4 x 25,4 x 6 cm	Pcs in Box: 6	8 681842 207561
Puzzle Size: 68 x 48 cm	≈ 750 g	



1000

Kuleli Military High School - Thomas Allom

no. 20737		
Box: 25,4 x 25,4 x 6 cm	Pcs in Box: 6	8 681842 207370
Puzzle Size: 68 x 48 cm	≈ 750 g	



1000

Maiden's Tower - KS Games Studio

no. 20729		
Box: 25,4 x 25,4 x 6,5 cm	Pcs in Box: 6	8 681842 207295
Puzzle Size: 68 x 48 cm	≈ 700 g	



1000

Wild Horses - Sally Curtis

no. 20769		
Box: 25,4 x 25,4 x 6 cm	Pcs in Box: 6	8 681842 207691
Puzzle Size: 68 x 48 cm	≈ 750 g	



1000

300 SL Gullwing - David Petterson

no. 20781		
Box: 25,4 x 25,4 x 6 cm	Pcs in Box: 6	8 681842 207813
Puzzle Size: 68 x 48 cm	≈ 750 g	



1000 PIECES



Vav - Allah Her Şeye Kadirdir
-

no. 20732
Box: 25,4 x 25,4 x 6 cm
Puzzle Size: 48 x 68 cm
Pcs in Box: 6
≈ 750 g
8 681842 207325



Vav & Kabe
-Rasim Yıldız

no. 20735
Box: 25,4 x 25,4 x 6 cm
Puzzle Size: 48 x 68 cm
Pcs in Box: 6
≈ 750 g
8 681842 207356

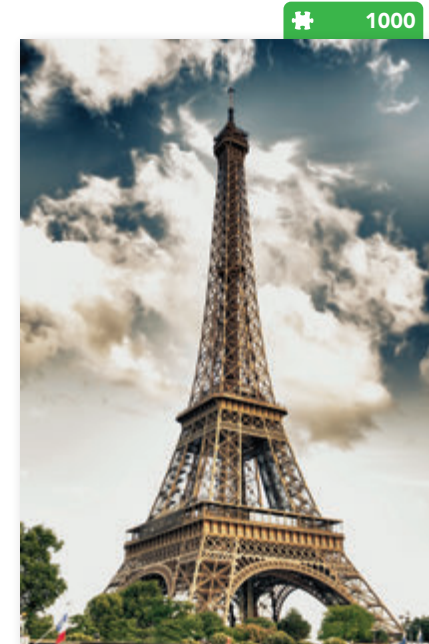

Eiffel Tower
- Sally Curtis

no. 20768
Box: 25,4 x 25,4 x 6 cm
Puzzle Size: 48 x 68 cm
Pcs in Box: 6
≈ 750 g
8 681842 207684



Father
- Ezo Sunal

no. 20731
Box: 25,4 x 25,4 x 6 cm
Puzzle Size: 48 x 68 cm
Pcs in Box: 6
≈ 750 g
8 681842 207318



Serenad
- Ezo Sunal

no. 20703
Box: 25,4 x 25,4 x 6 cm
Puzzle Size: 48 x 68 cm
Pcs in Box: 6
≈ 750 g
8 681842 207035



Self-Portrait with Thorn Necklace and Hummingbird
- Frida Kahlo

no. 20665
Box: 25,4 x 25,4 x 6 cm
Puzzle Size: 48 x 68 cm
Pcs in Box: 6
≈ 750 g
8 681842 206656

1000 PIECES

1000



Jesters Playing "Cochonnet"
-Eduardo Zamacois

no. 20662

Box: 25,4 x 25,4 x 6 cm

Puzzle Size: 48 x 68 cm

Pcs in Box: 6

≈ 750 g



1000



God Speed

- Edmund Blair Leighton

no. 20701

Box: 25,4 x 25,4 x 6 cm

Puzzle Size: 48 x 68 cm

Pcs in Box: 6

≈ 750 g



1000



The Tortoise Trainer
- Osman Hamdi Bey

no. 20733

Box: 25,4 x 25,4 x 6,5 cm

Puzzle Size: 48 x 68 cm

Pcs in Box: 6

≈ 750 g



1000



Carpet Market

- Jean Leon Gerome

no. 20734

Box: 25,4 x 25,4 x 6 cm

Puzzle Size: 48 x 68 cm

Pcs in Box: 6

≈ 750 g





1000



Metropol - David Maclean

no. 20766		
Box: 24,5 x 24,5 x 6 cm	Pcs in Box: 6	8 681842 207660
Puzzle Size: 68 x 48 cm	≈ 750 g	

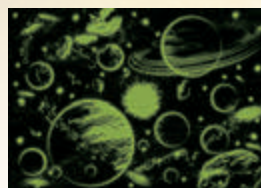

1000



Solar System - Serdar Karataş

no. 20767		
Box: 24,5 x 24,5 x 6 cm	Pcs in Box: 6	8 681842 207677
Puzzle Size: 68 x 48 cm	≈ 750 g	

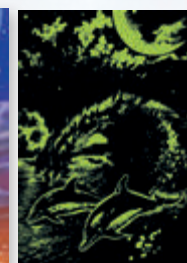

Surf with Waves
- Adrian Chesterman

no. 20765	
Box: 25,4 x 25,4 x 6 cm	Puzzle Size: 48 x 68 cm
Pcs in Box: 6	≈ 750 g
8 681842 207653	

YENİ SERİ
PANORAMİK 500

PARÇA PUZZLE
99 X 48 CM



NEW



1500



Marilyn - Serhat Filiz

no. 17001

Box: 24,5 x 24,5 x 6,9 cm

Pcs in Box: 6

Puzzle Size: 99 x 48 cm

≈ 900 g



8 681842 170018

NEW



1500



African Masks - David Fairchild

no. 17002

Box: 24,5 x 24,5 x 6,9 cm

Pcs in Box: 6

Puzzle Size: 99 x 48 cm

≈ 900 g



8 681842 170025



NEW



1500



Staring Cats

- Philip Trully

no. 17003

Box: 25,4 x 25,4 x 6,9 cm

Puzzle Size: 48 x 99 cm

Pcs in Box: 6

≈ 900 g



8 681842 170032



1500 PIECES

NEW

1500



The Sisterhood
- Graeme Stevenson

no. 22048

Box: 24,5 x 24,5 x 6,9 cm

Puzzle Size: 85 x 60 cm

Pcs in Box: 6

≈ 900 g



8 16818421220485

NEW

1500



Life Under the Bridge - Dominic Davison

no. 22039

Box: 24,5 x 24,5 x 6,9 cm

Pcs in Box: 6

Puzzle Size: 85 x 60 cm

≈ 900 g



8 16818421220393

1500



Flying Above the City - Nadir Baylan

no. 22024

Box: 24,5 x 24,5 x 6,9 cm

Pcs in Box: 6

Puzzle Size: 85 x 60 cm

≈ 900 g



8 16818421220249

NEW

1500



Vintage Soda Cans
- KS Games Studio

no. 22042

Box: 25,4 x 25,4 x 6,9 cm

Puzzle Size: 60 x 85 cm

Pcs in Box: 6

≈ 900 g



8 16818421220423

NEW

1500



Neon Capital Paris Las Vegas - David Maclean

no. 22038

Box: 24,5 x 24,5 x 6,9 cm

Pcs in Box: 6

Puzzle Size: 85 x 60 cm

≈ 900 g



8 16818421220386

1500



Summer House - David Maclean

no. 22044

Box: 24,5 x 24,5 x 6,9 cm

Pcs in Box: 6

Puzzle Size: 85 x 60 cm

≈ 900 g



8 16818421220447

1500 PIECES



Weekend Retreat - Image World

no. 22041		
Box: 25,4 x 25,4 x 6,9 cm	Pcs in Box: 6	8 6818421220416
Puzzle Size: 85 x 60 cm	≈ 900 g	



World Political Map - Adrian Chesterman

no. 22043		
Box: 25,4 x 25,4 x 6,9 cm	Pcs in Box: 6	8 6818421220430
Puzzle Size: 85 x 60 cm	≈ 900 g	



Songbirds at Summertime Mill - Abraham Hunter

no. 22027		
Box: 25,4 x 25,4 x 6,9 cm	Pcs in Box: 6	8 6818421220270
Puzzle Size: 85 x 60 cm	≈ 900 g	



Grand Teton National Park - David Petterson

no. 22037		
Box: 25,4 x 25,4 x 6,9 cm	Pcs in Box: 6	8 6818421220379
Puzzle Size: 85 x 60 cm	≈ 900 g	



Sights of Venice - Image World

no. 22029		
Box: 25,4 x 25,4 x 6,9 cm	Pcs in Box: 6	8 6818421220294
Puzzle Size: 85 x 60 cm	≈ 900 g	



Lighthouse & Sailing Boats - Image World

no. 22040		
Box: 25,4 x 25,4 x 6,9 cm	Pcs in Box: 6	8 6818421220409
Puzzle Size: 85 x 60 cm	≈ 900 g	

1500 PIECES

**Gris**

- Wassily Kandinsky

no. 22032

Box: 24,5 x 24,5 x 6,9 cm

Puzzle Size: 85 x 60 cm

Pcs in Box: 6

≈ 900 g

**Vintage Soda Cans**

- Philip Trully

no. 22028

Box: 25,4 x 25,4 x 6,9 cm

Puzzle Size: 60 x 85 cm

Pcs in Box: 6

≈ 900 g

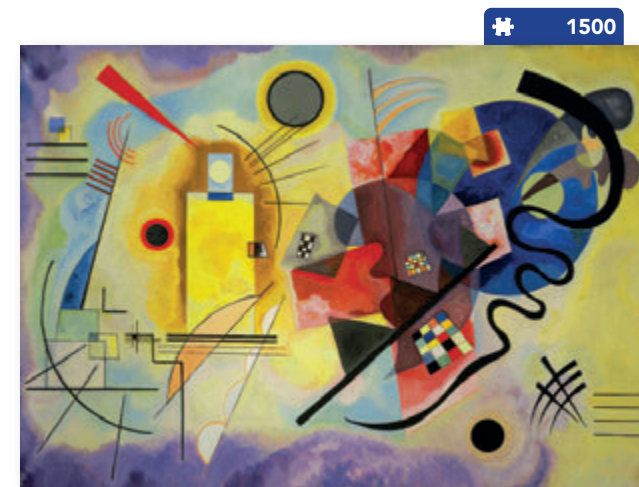
**Yellow - Red - Blue** - Wassily Kandinsky

no. 22033

Box: 25,4 x 25,4 x 6,9 cm

Pcs in Box: 6

Puzzle Size: 85 x 60 cm

≈ 900 g

**It's About Time**

- Ciro Marchetti

no. 22047

Box: 25,4 x 25,4 x 6,9 cm

Puzzle Size: 60 x 85 cm

Pcs in Box: 6

≈ 900 g

**Hummingbirds**

- Ernst Haeckel

no. 22030

Box: 25,4 x 25,4 x 6,9 cm

Puzzle Size: 60 x 85 cm

Pcs in Box: 6

≈ 900 g

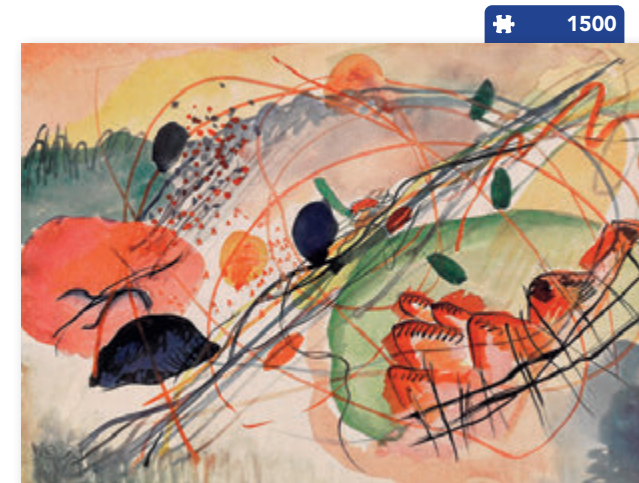
**Aquarell No.6** - Wassily Kandinsky

no. 22031

Box: 25,4 x 25,4 x 6,9 cm

Pcs in Box: 6

Puzzle Size: 85 x 60 cm

≈ 900 g



1500 PIECES



Galerie Vero - David Maclean

no. 22046		
Box: 24,5 x 24,5 x 6,9 cm	Pcs in Box: 6	
Puzzle Size: 85 x 60 cm	≈ 900 g	



Mountain Lake - David Maclean

no. 22036		
Box: 24,5 x 24,5 x 6,9 cm	Pcs in Box: 6	
Puzzle Size: 85 x 60 cm	≈ 900 g	



Fifth Avenue NYC - David Maclean

no. 22045		
Box: 24,5 x 24,5 x 6,9 cm	Pcs in Box: 6	
Puzzle Size: 85 x 60 cm	≈ 900 g	



Winter Solace - Abraham Hunter

no. 22025		
Box: 25,4 x 25,4 x 6,9 cm	Pcs in Box: 6	
Puzzle Size: 85 x 60 cm	≈ 900 g	



Charleston Harbor - Abraham Hunter

no. 22026		
Box: 25,4 x 25,4 x 6,9 cm	Pcs in Box: 6	
Puzzle Size: 85 x 60 cm	≈ 900 g	



2000 PIECES

NEW

2000



Dog on the Boat - Angelo Bonito

no. 22537

Box: 25,4 x 25,4 x 6,9 cm

Pcs in Box: 6

Puzzle Size: 96 x 68 cm

≈ 1100 g



8 681842 225374

NEW

2000



Procession in Jaffa - Gustav Baurnefeld

no. 22530

Box: 24,5 x 24,5 x 6,9 cm

Pcs in Box: 6

Puzzle Size: 96 x 68 cm

≈ 1100 g



8 681842 225305

NEW

2000



Tropical Landscape - Image World

no. 22531

Box: 24,5 x 24,5 x 6,9 cm

Pcs in Box: 6

Puzzle Size: 96 x 68 cm

≈ 1100 g



8 681842 225312

NEW

2000



The Landscape of Provence - Image World

no. 22532

Box: 25,4 x 25,4 x 6,9 cm

Pcs in Box: 6

Puzzle Size: 96 x 68 cm

≈ 1100 g



8 681842 225329

2000



Old Winter Cottage - Dominic Davison

no. 22526

Box: 24,5 x 24,5 x 6,9 cm

Pcs in Box: 6

Puzzle Size: 96 x 68 cm

≈ 1100 g



8 681842 225268

2000



Vibrant Morning - Abraham Hunter

no. 22514

Box: 25,4 x 25,4 x 6,9 cm

Pcs in Box: 6

Puzzle Size: 96 x 68 cm

≈ 1100 g



8 681842 225145

2000 PIECES



Fascinating Birds - Ali Eminoğlu

no. 22528		
Box: 25,4 x 25,4 x 6,9 cm	Pcs in Box: 6	
Puzzle Size: 96 x 68 cm	≈ 1100 g	



Migration Routes - Hagia Sophia - Nadir Baylan

no. 22523		
Box: 24,5 x 24,5 x 6,9 cm	Pcs in Box: 6	
Puzzle Size: 96 x 68 cm	≈ 1100 g	



Harbour Village - David Maclean

no. 22525		
Box: 24,5 x 24,5 x 6,9 cm	Pcs in Box: 6	
Puzzle Size: 96 x 68 cm	≈ 1100 g	

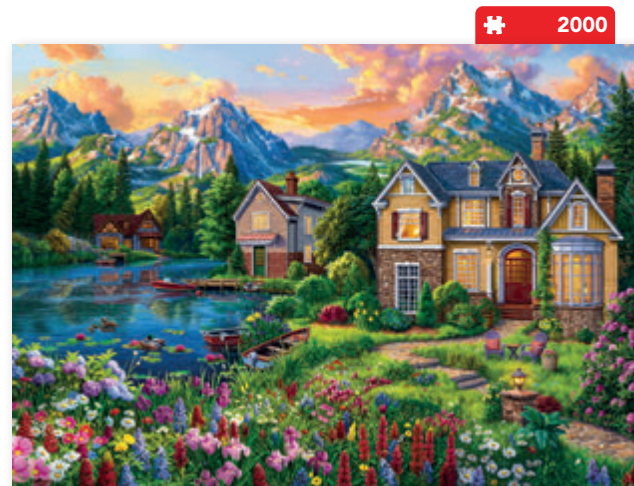

Cozy House by the Lake - Image World

no. 22522		
Box: 25,4 x 25,4 x 6,9 cm	Pcs in Box: 6	
Puzzle Size: 96 x 68 cm	≈ 1100 g	

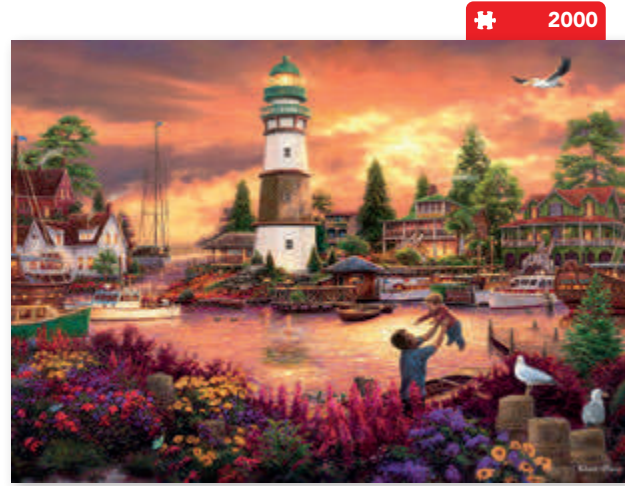

Love Lifted Me - Chuck Pinson

no. 22516		
Box: 25,4 x 25,4 x 6,9 cm	Pcs in Box: 6	
Puzzle Size: 96 x 68 cm	≈ 1100 g	



Mountain Retreat - Dominic Davison

no. 22513		
Box: 24,5 x 24,5 x 6,9 cm	Pcs in Box: 6	
Puzzle Size: 96 x 68 cm	≈ 1100 g	

2000 PIECES



Tigers Idyll - Jan Patrik Krasny

no. 22512		
Box: 25,4 x 25,4 x 6,9 cm	Pcs in Box: 6	 8 681842 225121
Puzzle Size: 96 x 68 cm	≈ 1100 g	



Seaside Town - Darrell Bush

no. 22519		
Box: 25,4 x 25,4 x 6,9 cm	Pcs in Box: 6	 8 681842 225190
Puzzle Size: 96 x 68 cm	≈ 1100 g	



Fascinating Birds - David Fairchild

no. 22515		
Box: 25,4 x 25,4 x 6,9 cm	Pcs in Box: 6	 8 681842 225152
Puzzle Size: 96 x 68 cm	≈ 1100 g	



Bavarian Alps - Salli Curtis

no. 22535		
Box: 25,4 x 25,4 x 6,9 cm	Pcs in Box: 6	 8 681842 225350
Puzzle Size: 96 x 68 cm	≈ 1100 g	



Silent Shore - Jin Park

no. 22536		
Box: 25,4 x 25,4 x 6,9 cm	Pcs in Box: 6	 8 681842 225367
Puzzle Size: 96 x 68 cm	≈ 1100 g	



Vav - Elif - Semazen - Rasim Yıldız

no. 22534		
Box: 25,4 x 25,4 x 6,9 cm	Pcs in Box: 6	 8 681842 225343
Puzzle Size: 96 x 68 cm	≈ 1100 g	

2000 PIECES



17th Century World Map - Hendrik Hondius

no. 22529

Box: 25,4 x 25,4 x 6,9 cm

Pcs in Box: 6

Puzzle Size: 96 x 68 cm

≈ 1100 g



8 1681842 225299



The Triumph of Death - Pieter Bruegel the Elder

no. 22524

Box: 25,4 x 25,4 x 6,9 cm

Pcs in Box: 6

Puzzle Size: 96 x 68 cm

≈ 1100 g



8 1681842 225244



Kaplumbağa Terbiyecisi

- Osman Hamdi Bey

no. 22527

Box: 25,4 x 25,4 x 6,9 cm

Puzzle Size: 68 x 96 cm

Pcs in Box: 6

≈ 1100 g



8 1681842 225275



Guardroom with the Deliverance of Saint Peter - David Teniers the Younger

no. 22518

Box: 25,4 x 25,4 x 6,9 cm

Pcs in Box: 6

Puzzle Size: 96 x 68 cm

≈ 1100 g



8 1681842 225183

3000 PIECES



Picture Gallery with Views of Modern Rome - Giovanni Paolo Pannini

no. 23014

Box: 25,4 x 25,4 x 9,45 cm

Pcs in Box: 3

Puzzle Size: 120 x 85 cm

≈ 1800 g



8 681842 23014 9



The Meeting of Abraham and Melchizedek - Peter Paul Rubens

no. 23018

Box: 25,4 x 25,4 x 9,45 cm

Pcs in Box: 3

Puzzle Size: 120 x 85 cm

≈ 1800 g



8 681842 23018 7



Catching Dreams - Chuck Pinson

no. 23012

Box: 25,4 x 25,4 x 9,45 cm

Pcs in Box: 3

Puzzle Size: 120 x 85 cm

≈ 1800 g



8 681842 23012 5



Kelebek Etkisi - Ali Eminoğlu

no. 23025

Box: 25,4 x 25,4 x 9,45 cm

Pcs in Box: 3

Puzzle Size: 120 x 85 cm

≈ 1800 g



8 681842 23025 5



House by the Pond - Image World

no. 23015

Box: 25,4 x 25,4 x 9,45 cm

Pcs in Box: 3

Puzzle Size: 120 x 85 cm

≈ 1800 g



8 681842 23015 6



Galata - Nadir Baylan

no. 23017

Box: 24,5 x 24,5 x 9,45 cm

Pcs in Box: 3

Puzzle Size: 120 x 85 cm

≈ 1800 g



8 681842 23017 0

3000 PIECES



3000

Moonlit Mischief - David Maclean

no. 23020		
Box: 24,5 x 24,5 x 9,45 cm	Pcs in Box: 3	
Puzzle Size: 120 X 85 cm	≈ 1800 g	

NEW



3000

Europe Street - Art World

no. 23021		
Box: 24,5 x 24,5 x 9,45 cm	Pcs in Box: 3	
Puzzle Size: 120 X 85 cm	≈ 1800 g	



3000

Market Stall - Ciro Marchetti

no. 23026		
Box: 25,4 x 25,4 x 9,45 cm	Pcs in Box: 6	
Puzzle Size: 120 x 85 cm	≈ 1800 g	

NEW



3000

American Harbour Sunset - Dominic Davison

no. 23023		
Box: 25,4 x 25,4 x 9,45 cm	Pcs in Box: 6	
Puzzle Size: 120 x 85 cm	≈ 1800 g	

4000 PIECES



4000

Sunset at the Farm House - Dominic Davison

no. 23505

Box: 24,5 x 24,5 x 12,5 cm

Pcs in Box: 3

Puzzle Size: 136 x 96 cm

≈ 2000 g



4000

A Beautiful Day at Cinque Terre - Chuck Pinson

no. 23506

Box: 25,4 x 25,4 x 12,5 cm

Pcs in Box: 3

Puzzle Size: 136 x 96 cm

≈ 2000 g



NEW



4000

Cottage by the River - Angelo Bonito

no. 22509

Box: 24,5 x 24,5 x 12,5 cm

Pcs in Box: 3

Puzzle Size: 136 x 96 cm

≈ 2000 g



4000

The Birth of Venus - Sandro Boticelli

no. 23507

Box: 25,4 x 25,4 x 12,5 cm

Pcs in Box: 3

Puzzle Size: 136 x 96 cm

≈ 2000 g



4000

The Tower of Babel - Pieter Bruegel the Elder

no. 23508

Box: 25,4 x 25,4 x 12,5 cm

Pcs in Box: 3

Puzzle Size: 136 x 96 cm

≈ 2000 g





JIGSAW ACCESSORIES



Puzzle Fix Tüp Tek

no. 24951	
Display: 23,5x23,5x15,6cm	Pcs in Box: 48
Box: 56 x 17,7 x 36 cm	≈ 126 g
8 697418 012495 16	



Puzzle Fix Tek

no. T 228	
Display: 25 x 12,2 x 12,7 cm	Pcs in Box: 96
Box: 8,2 x 12 x 1,5 cm	≈ 50 g
8 697418 012286	

- Makes your puzzle ready to be framed.
- It creates a protective film layer on it.
 - Prevents colors from fading.
 - Extends life



Puzzle Floor

Puzzle yapmak, şimdi çok kolay! Sar kaldır, aç devam et.

Floor Puzzle

no. T 241	
Box: 10,50 x 100 cm	Pcs in Box: 6
100 x 140 cm	≈ 920 g
8 697418 012415	



♣ CHILDREN'S JIGSAWS



12 Different Pattern Puzzles
With 12, 24, 50 Piece options....

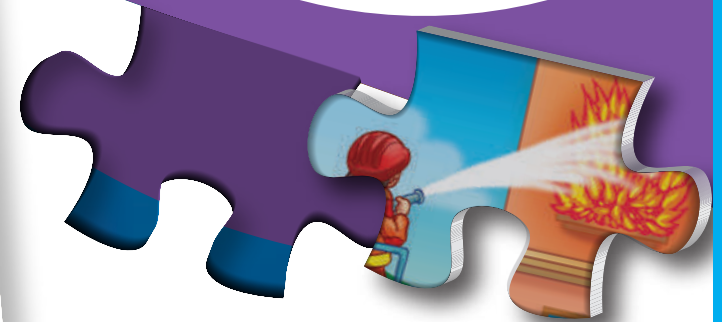
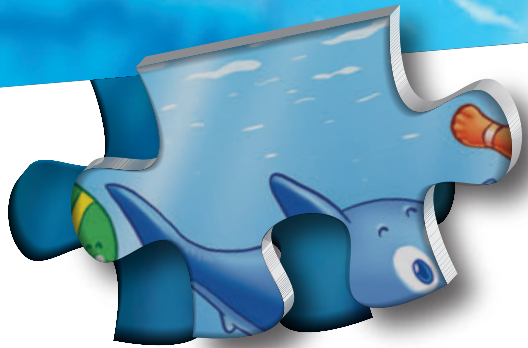

12/24 PIECES

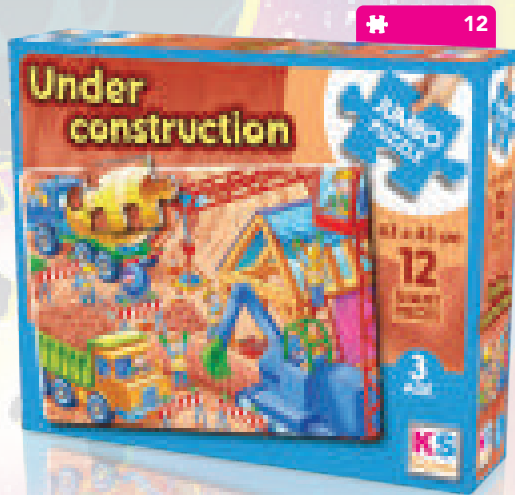

Under Construction

no. 31004		Age 3+
Box: 28,7 x 23,7 x 7 cm	Pcs in Box: 12	
Puzzle Size: 63 x 43 cm	≈ 800 g	



Little Submarine

no. 31006		Age 3+
Box: 28,7 x 23,7 x 7 cm	Pcs in Box: 12	
Puzzle Size: 63 x 43 cm	≈ 800 g	

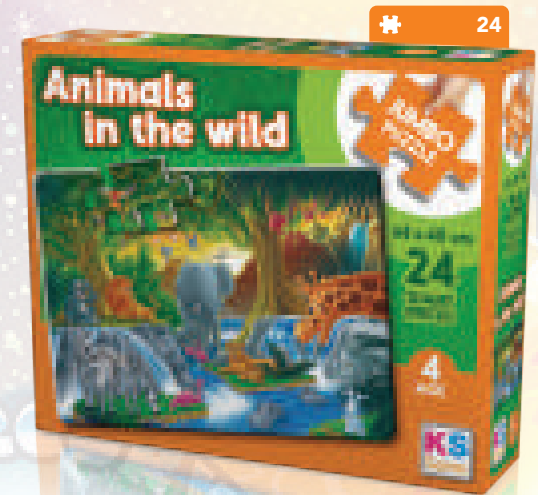

Animals in the Wild

no. 31008		Age 4+
Box: 28,7 x 23,7 x 7 cm	Pcs in Box: 12	
Puzzle Size: 68 x 48 cm	≈ 800 g	



Sunrise on the Farm

no. 31005		Age 3+
Box: 28,7 x 23,7 x 7 cm	Pcs in Box: 12	
Puzzle Size: 63 x 43 cm	≈ 800 g	



Pony Unicorn

no. 31007		Age 3+
Box: 28,7 x 23,7 x 7 cm	Pcs in Box: 12	
Puzzle Size: 63 x 43 cm	≈ 800 g	



Rescue Missions

no. 31009		Age 4+
Box: 28,7 x 23,7 x 7 cm	Pcs in Box: 12	
Puzzle Size: 68 x 48 cm	≈ 800 g	

24/50 PIECES



A Girl With Toys

no. 31010		Age 4+
Box: 28,7 x 23,7 x 7 cm	Pcs in Box: 12	
Puzzle Size: 68 x 48 cm	≈ 800 g	

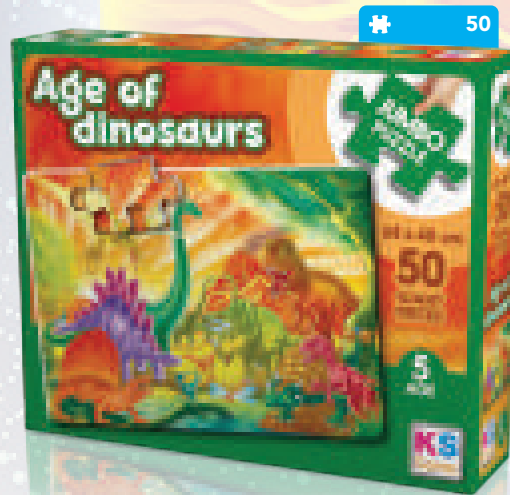

The Age of Dinosaurs

no. 31012		Age 5+
Box: 28,7 x 23,7 x 7 cm	Pcs in Box: 12	
Puzzle Size: 68 x 48 cm	≈ 800 g	



Planets of Solar System

no. 31014		Age 5+
Box: 28,7 x 23,7 x 7 cm	Pcs in Box: 12	
Puzzle Size: 68 x 48 cm	≈ 800 g	



Space Explorers

no. 31011		Age 4+
Box: 28,7 x 23,7 x 7 cm	Pcs in Box: 12	
Puzzle Size: 68 x 48 cm	≈ 800 g	

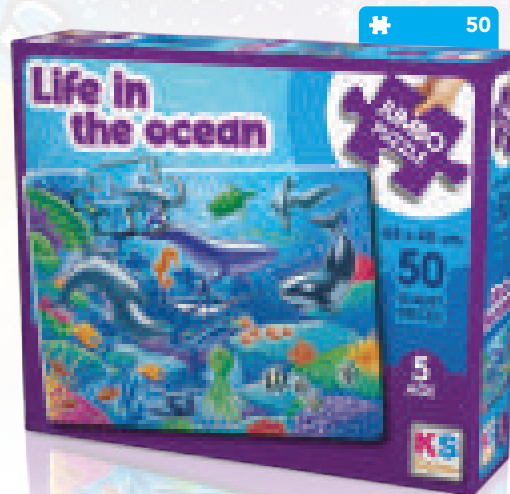

Life in the Ocean

no. 31013		Age 5+
Box: 28,7 x 23,7 x 7 cm	Pcs in Box: 12	
Puzzle Size: 68 x 48 cm	≈ 800 g	



Colorful World Map

no. 31015		Age 5+
Box: 28,7 x 23,7 x 7 cm	Pcs in Box: 12	
Puzzle Size: 68 x 48 cm	≈ 800 g	



XL Puzzle



no. 32502	Age 5+
Box: 18,5 x 45 x 7 cm	
Puzzle Size: 37 x 92 cm	
Pcs in Box: 6	
≈ 750 g	

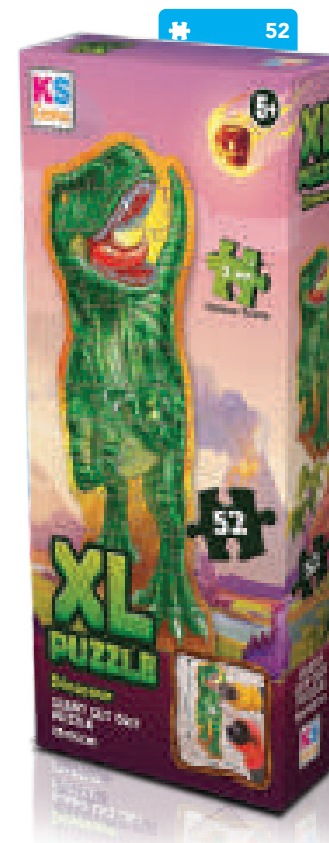

no. 32501	Age 5+
Box: 18,5 x 45 x 7 cm	
Puzzle Size: 35 x 92 cm	
Pcs in Box: 6	
≈ 750 g	

XL EĞLENCE

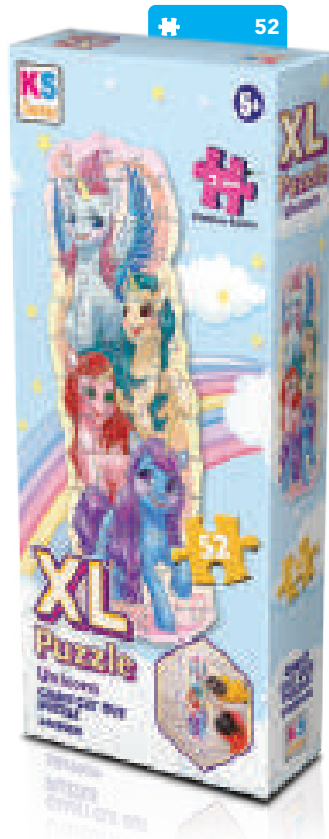

no. 32500	Age 5+
Box: 18,5 x 45 x 7 cm	
Puzzle Size: 34 x 91 cm	
Pcs in Box: 6	
≈ 750 g	
8 681842 325005	



no. 32505	Age 5+
Box: 18,5 x 45 x 7 cm	
Puzzle Size: 36 x 91 cm	
Pcs in Box: 6	
≈ 750 g	
8 681842 325050	



no. 32503	Age 5+
Box: 18,5 x 45 x 7 cm	
Puzzle Size: 33 x 96 cm	
Pcs in Box: 6	
≈ 750 g	
8 681842 325036	



no. 32504	Age 5+
Box: 18,5 x 45 x 7 cm	
Puzzle Size: 34 x 95 cm	
Pcs in Box: 6	
≈ 750 g	
8 681842 325043	



FUN EDUCATION BOOK



FunDucation Set

2 ADVENTURE BOOKS AND ACTIVITIES TOGETHER

HARİKA KANATLAR



Fun Ducation Set

no. HK 12705 Age 3+

Box: 30,3 x 21,5 x 2,3 cm

Book: 30,3 x 21,5 x 1,7 cm

Pcs in Box: 12

≈ 1033 g





Available
in English

Over
50
Flaps



Hayvanat Bahçesine Hoş Geldiniz

no. 13425

Age 2+

Book : 24 x 28 x 8 cm

Pcs in Box: 12

Flap Pcs : ~ 50

~ 340 g



8 681842 134256



Çiftlikte

no. 13424	Age 2+
Book: 24 x 28 x 8 cm	Pcs in Box: 12
Flap Pcs : ≈ 50	≈ 340 g



8 681842 134249



Hepimiz Okul Servisindeyiz

no. 13426	Age 2+
Book : 24 x 28 x 8 cm	Pcs in Box: 12
Flap Pcs : ≈ 50	≈ 340 g



8 681842 134263



Hayvan Kurtarma

no. 13427	Age 2+
Book : 24 x 28 x 8 cm	Pcs in Box: 12
Flap Pcs : ≈ 50	≈ 340 g



8 681842 134270

fisher-price

NEW

Yaz aylarında hayvanlar denize giderler ve kumdan kaleler yapıp oyun oynarlar.



Resmi renklendir ve çıkartmayı doğru yere yapıştır.



**NEW BOOKS IN 3 CATEGORIES
ARE WITH YOU**

- **COLORING BOOK,**
- **COLORING BOOK WITH STICKER,**
- **COLORING AND ACTIVITY BOOK**



fisher-price

MATTEL



Coloring book with sticker gift

Let the fun begin!
Choose your favorite colors
and learn new words as you c
olor your first book with
101 Fisher Price illustrations



101 İLK ÇİZİMLER

no. FP13445

Age 2+

Book : 29,7 x 21 cm

Pcs in Box:

Page Pcs : ~ 100

~ 315 g



8 168184 2134454



Rengarenk Sayfalar Sarı

no. FP13439		Age 2+
Book : 29,7 x 21 cm	Pcs in Box: 48	 8 681842 113439 3
Page Pcs : ~ 24	~ 100 g	

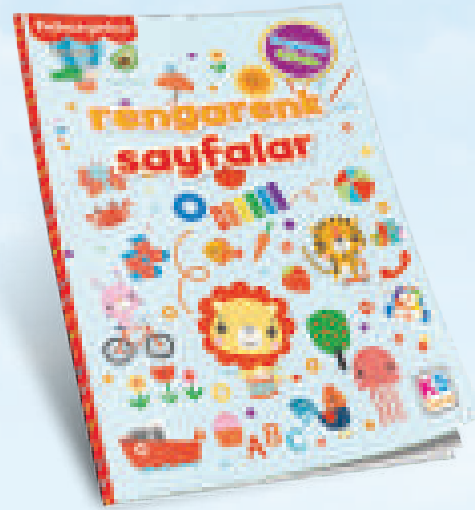

Rengarenk Sayfalar 1

no. FP13433		Age 2+
Book : 29,7 x 21 cm	Pcs in Box: 48	 8 681842 113433 1
Page Pcs : ~ 24	~ 100 g	



Boyama ve Aktivite Kitabı 1

no. FP13435		Age 2+
Book : 29,7 x 21 cm	Pcs in Box: 48	 8 681842 113435 5
Page Pcs : ~ 24	~ 100 g	

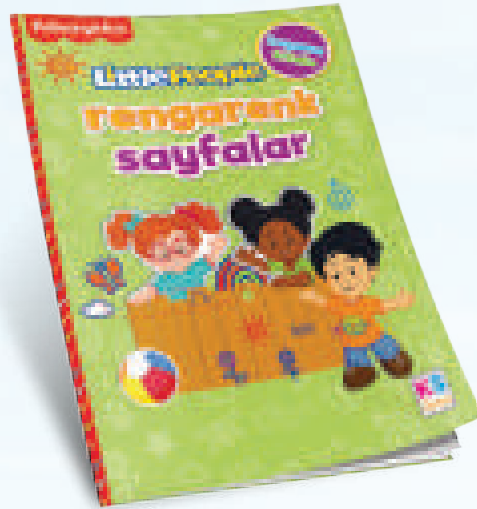

Rengarenk Sayfalar Yeşil

no. FP13440		Age 2+
Book : 29,7 x 21 cm	Pcs in Box: 48	 8 681842 113440 9
Page Pcs : ~ 24	~ 100 g	



Rengarenk Sayfalar 2

no. FP13434		Age 2+
Book : 29,7 x 21 cm	Pcs in Box: 48	 8 681842 113434 8
Page Pcs : ~ 24	~ 100 g	



Boyama ve Aktivite Kitabı 2

no. FP13436		Age 2+
Book : 29,7 x 21 cm	Pcs in Box: 48	 8 681842 113436 2
Page Pcs : ~ 24	~ 100 g	

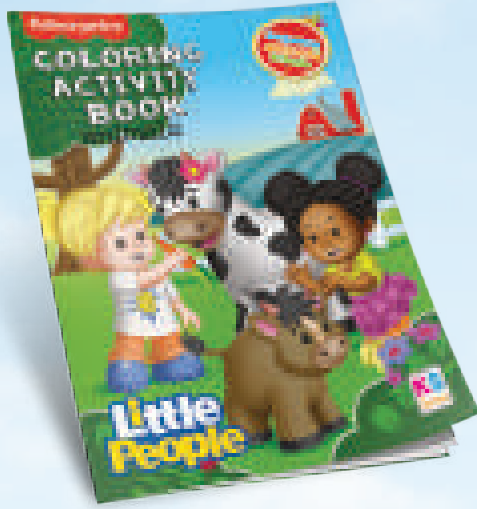

Boyama ve Aktivite Kitabı Hayvanlar

no. FP13441		Age 2+
Book : 29,7 x 21 cm	Pcs in Box: 48	
Page Pcs : ≈ 24	≈ 100 g	



Çıkartmalı Boyama Kitabı 1

no. FP13443		Age 2+
Book : 29,7 x 21 cm	Pcs in Box: 48	
Page Pcs : ≈ 24	≈ 100 g	



Çıkartmalı Boyama Kitabı Neşeli Mevsimler

no. FP13437		Age 2+
Book : 29,7 x 21 cm	Pcs in Box: 48	
Page Pcs : ≈ 24	≈ 100 g	

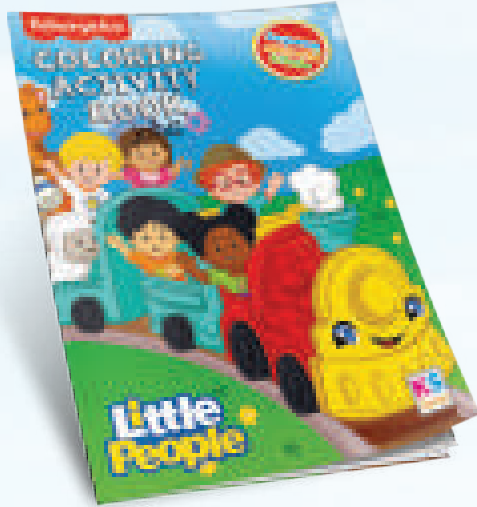

Boyama ve Aktivite Kitabı Meslekler

no. FP13442		Age 2+
Book : 29,7 x 21 cm	Pcs in Box: 48	
Page Pcs : ≈ 24	≈ 100 g	



Çıkartmalı Boyama Kitabı 2

no. FP13444		Age 2+
Book : 29,7 x 21 cm	Pcs in Box: 48	
Page Pcs : ≈ 24	≈ 100 g	

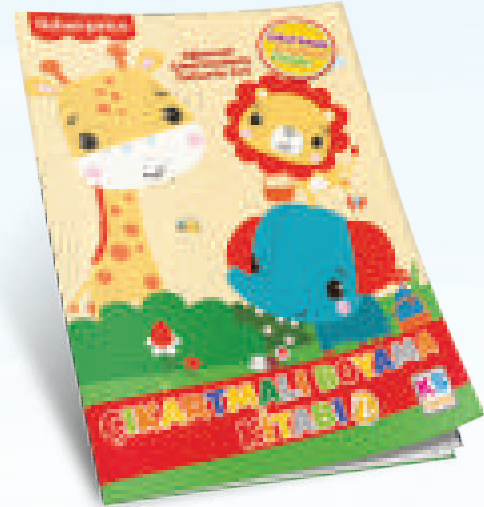

Çıkartmalı Boyama Kitabı Yumurta Avı

no. FP13438		Age 2+
Book : 29,7 x 21 cm	Pcs in Box: 48	
Page Pcs : ≈ 24	≈ 100 g	







LICENSED JIGSAWS



Mr.
Men
Little
Miss

MINI PUZZLE

NEW





Naughty

no. 14444		Age 3+
Box: 10 x 10 x 2,5 cm	Pcs in Box: 48	
Puzzle Size: ≈ 19,5 x 25 cm	≈ 65 g	



Princess

no. 14445		Age 3+
Box: 10 x 10 x 2,5 cm	Pcs in Box: 48	
Puzzle Size: ≈ 19,5 x 25 cm	≈ 65 g	



Giggles

no. 14446		Age 3+
Box: 10 x 10 x 2,5 cm	Pcs in Box: 48	
Puzzle Size: ≈ 19,5 x 25 cm	≈ 65 g	



Funny

no. 14447		Age 3+
Box: 10 x 10 x 2,5 cm	Pcs in Box: 48	
Puzzle Size: ≈ 19,5 x 25 cm	≈ 65 g	



Strong

no. 14448		Age 3+
Box: 10 x 10 x 2,5 cm	Pcs in Box: 48	
Puzzle Size: ≈ 19,5 x 25 cm	≈ 65 g	



Happy

no. 14449		Age 3+
Box: 10 x 10 x 2,5 cm	Pcs in Box: 48	
Puzzle Size: ≈ 19,5 x 25 cm	≈ 65 g	

Mr. Men Little Miss



MR. MEN
LITTLE MISS

no. 14451

Box: 34 x 24 x 0,4 cm

Pcs in Box: 48

Puzzle Size: 27 x 17 cm

≈ 230 g



MR. MEN
LITTLE MISS

no. 14452

Box: 34 x 24 x 0,4 cm

Pcs in Box: 48

Puzzle Size: 27 x 17 cm

≈ 230 g

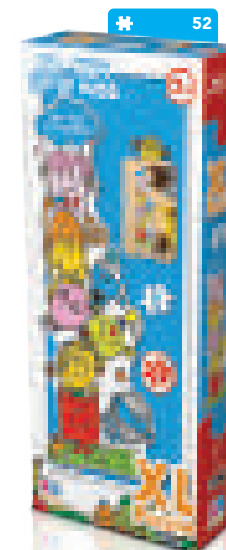

MR. MEN
LITTLE MISS

no. 14438

Box: 18,5 x 45 x 7 cm

Pcs in Box: 6

Puzzle Size: 38 x 97 cm

≈ 750 g



Age 3+

24/50/100/200 PIECES



no. MR. MEN 704 Age 3+

Box: 34 x 24 x 0,4 cm	Pcs in Box: 48	
Puzzle Size: 27 x 17 cm	≈ 230 g	



no. MR. MEN 704-1 Age 3+

Box: 34 x 24 x 0,4 cm	Pcs in Box: 48	
Puzzle Size: 27 x 17 cm	≈ 230 g	



no. MR. MEN 709 Age 5+

Box: 32,4 x 22,6 x 5 cm	Pcs in Box: 12	
Puzzle Size: 48 x 34 cm	≈ 560 g	



no. MR. MEN 714 Age 5+

Box: 32,4 x 22,6 x 5 cm	Pcs in Box: 12	
Puzzle Size: 48 x 34 cm	≈ 560 g	



no. MR. MEN 10304 Age 3+

Box: 32,4 x 22,6 x 5 cm	Pcs in Box: 12	
Puzzle Size: 48 x 34 cm	≈ 560 g	





NEW

Little People



fisher-price

24/50/100 PIECES



SHR'S

no. LP 709		Age 5+
Box: 32,4 x 22,6 x 5 cm	Pcs in Box: 12	8 1681842134478
Puzzle Size: 48 x 34 cm	≈ 560 g	



SHR'S

no. LP 704		Age 3+
Box: 34 x 24 x 0,4 cm	Pcs in Box: 48	8 1681842134485
Puzzle Size: 27 x 17 cm	≈ 230 g	

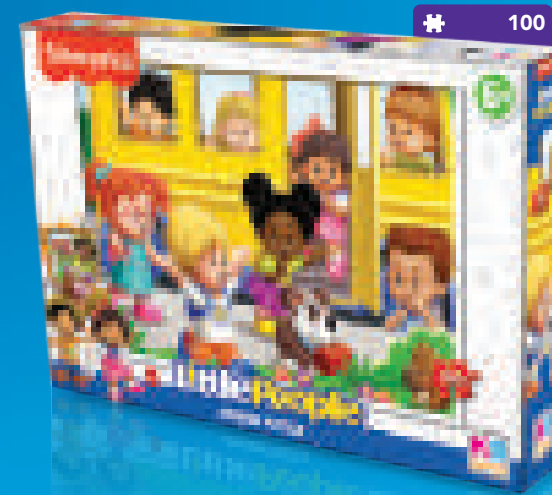

SHR'S

no. LP 714		Age 5+
Box: 32,4 x 22,6 x 5 cm	Pcs in Box: 12	8 1681842134492
Puzzle Size: 48 x 34 cm	≈ 560 g	



THE SMURFS



24/50/100/200 PIECES

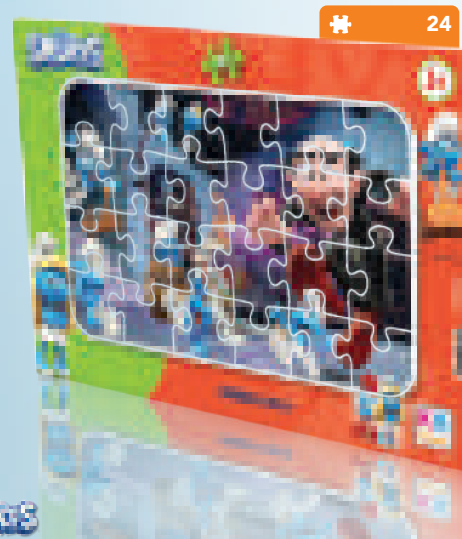

no. SMR 704		Age 3+
Box: 34 x 24 x 0,4 cm	Pcs in Box: 48	
Puzzle Size: 27 x 17 cm	≈ 230 g	

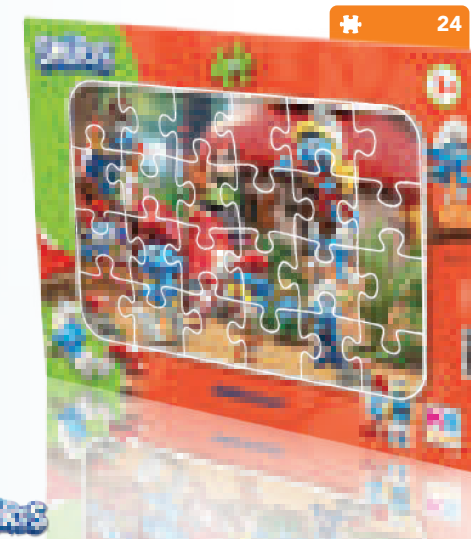

no. SMR 704		Age 3+
Box: 34 x 24 x 0,4 cm	Pcs in Box: 48	
Puzzle Size: 27 x 17 cm	≈ 230 g	



no. SMR 709		Age 5+
Box: 32,4 x 22,6 x 5 cm	Pcs in Box: 12	
Puzzle Size: 48 x 34 cm	≈ 560 g	



no. SMR 714		Age 5+
Box: 32,4 x 22,6 x 5 cm	Pcs in Box: 12	
Puzzle Size: 48 x 34 cm	≈ 560 g	



no. SMR 113		Age 5+
Box: 32,4 x 22,6 x 5 cm	Pcs in Box: 12	
Puzzle Size: 48 x 34 cm	≈ 560 g	



24 PIECES



no. CR 704		Age 3+
Box: 34 x 24 x 0,4 cm	Pcs in Box: 48	 8 1697418 017045
Puzzle Size: 27 x 17 cm	≈ 230 g	



no. CR 704		Age 3+
Box: 34 x 24 x 0,4 cm	Pcs in Box: 48	 8 1697418 017045
Puzzle Size: 27 x 17 cm	≈ 230 g	

50/100/150/200 PIECES



no. CR 709		Age 5+
Box: 32,4 x 22,6 x 5 cm	Pcs in Box: 12	
Puzzle Size: 48 x 34 cm	≈ 560 g	



no. CR 714-1		Age 6+
Box: 32,4 x 22,6 x 5 cm	Pcs in Box: 12	
Puzzle Size: 48 x 34 cm	≈ 560 g	



no. CR 715		Age 6+
Box: 32,4 x 22,6 x 5 cm	Pcs in Box: 12	
Puzzle Size: 48 x 34 cm	≈ 560 g	



no. CR 709-1		Age 5+
Box: 32,4 x 22,6 x 5 cm	Pcs in Box: 12	
Puzzle Size: 48 x 34 cm	≈ 560 g	



no. CR 714		Age 6+
Box: 32,4 x 22,6 x 5 cm	Pcs in Box: 12	
Puzzle Size: 48 x 34 cm	≈ 560 g	



no. CR 113		Age 6+
Box: 32,4 x 22,6 x 5 cm	Pcs in Box: 12	
Puzzle Size: 48 x 34 cm	≈ 560 g	



24 PIECES

Disney FROZEN

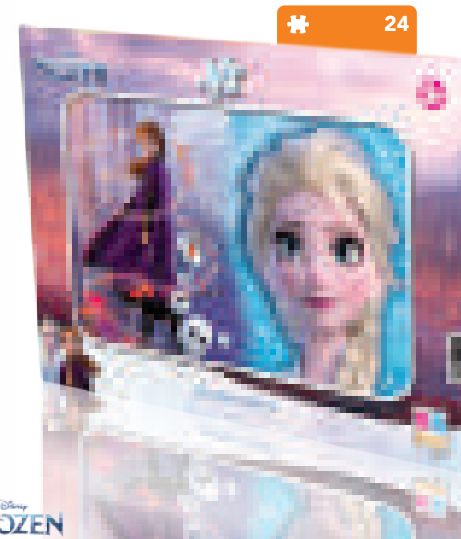

Disney FROZEN

no. FRZ 704		Age 3+	
Box: 34 x 24 x 0,4 cm	Pcs in Box: 48	 8 4697418 018653	
Puzzle Size: 27 x 17 cm	≈ 230 g		

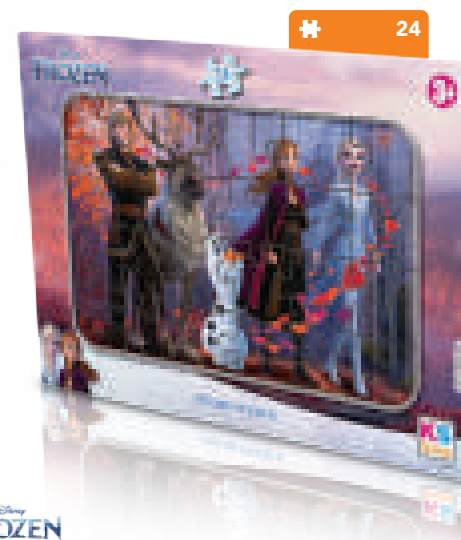

Disney FROZEN

no. FRZ 704		Age 3+	
Box: 34 x 24 x 0,4 cm	Pcs in Box: 48	 8 4697418 018653	
Puzzle Size: 27 x 17 cm	≈ 230 g		

50/100/150/200 PIECES



no. FRZ 714		Age 6+
Box: 32,4 x 22,6 x 5 cm	Pcs in Box: 12	
Puzzle Size: 48 x 34 cm	≈ 560 g	



no. FRZ 714-1		Age 6+
Box: 32,4 x 22,6 x 5 cm	Pcs in Box: 12	
Puzzle Size: 48 x 34 cm	≈ 560 g	



no. FRZ 709		Age 5+
Box: 32,4 x 22,6 x 5 cm	Pcs in Box: 12	
Puzzle Size: 48 x 34 cm	≈ 560 g	



no. FRZ 715		Age 6+
Box: 32,4 x 22,6 x 5 cm	Pcs in Box: 12	
Puzzle Size: 48 x 34 cm	≈ 560 g	



no. FRZ 113		Age 6+
Box: 32,4 x 22,6 x 5 cm	Pcs in Box: 12	
Puzzle Size: 48 x 34 cm	≈ 560 g	

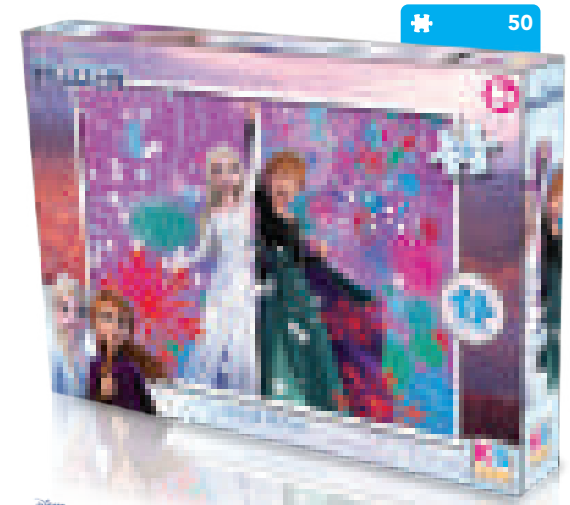

no. FRZ 709-1		Age 5+
Box: 32,4 x 22,6 x 5 cm	Pcs in Box: 12	
Puzzle Size: 48 x 34 cm	≈ 560 g	



24/50/100/200 PIECES

Elif'in Düşleri



Age 3+		no. ED 704	no. ED 704-1
Box: 34 x 24 x 0,4 cm	Pcs in Box: 48		
Puzzle Size: 27 x 17 cm	≈ 230 g		



no. ED 709		Age 4+	
Box: 32,4 x 22,6 x 5 cm	Pcs in Box: 12		
Puzzle Size: 48 x 34 cm	≈ 560 g		



no. ED 714		Age 5+	
Box: 32,4 x 22,6 x 5 cm	Pcs in Box: 12		
Puzzle Size: 48 x 34 cm	≈ 560 g		



no. ED 113		Age 5+	
Box: 32,4 x 22,6 x 5 cm	Pcs in Box: 12		
Puzzle Size: 48 x 34 cm	≈ 560 g		

24/50/100 PIECES



no. EÇ 704		Age 3+
Box: 34 x 24 x 0,4 cm	Pcs in Box: 48	
Puzzle Size: 27 x 17 cm	≈ 230 g	



no. EÇ 704-1		Age 3+
Box: 34 x 24 x 0,4 cm	Pcs in Box: 48	
Puzzle Size: 27 x 17 cm	≈ 230 g	



no. EÇ 709		Age 4+
Box: 32,4 x 22,6 x 5 cm	Pcs in Box: 12	
Puzzle Size: 48 x 34 cm	≈ 560 g	



no. EÇ 714		Age 6+
Box: 32,4 x 22,6 x 5 cm	Pcs in Box: 12	
Puzzle Size: 48 x 34 cm	≈ 560 g	

Eymen
ile
Çimen



24/50/100/200 PIECES

**NASREDDIN
HOCA**
ZAMAN YOLCUSU



Age 3+		no. NAS 704	no. NAS 704-1
Box: 34 x 24 x 0,4 cm	Pcs in Box: 48		
Puzzle Size: 27 x 17 cm	≈ 230 g		



no. NAS 709		Age 4+	
Box: 32,4 x 22,6 x 5 cm	Pcs in Box: 12		
Puzzle Size: 48 x 34 cm	≈ 560 g		



no. NAS 714		Age 5+	
Box: 32,4 x 22,6 x 5 cm	Pcs in Box: 12		
Puzzle Size: 48 x 34 cm	≈ 560 g		



no. NAS 113		Age 5+	
Box: 32,4 x 22,6 x 5 cm	Pcs in Box: 12		
Puzzle Size: 48 x 34 cm	≈ 560 g		

24/50/100/200 PIECES



no. DORU 704		no. DORU 704-1	
Box: 34 x 24 x 0,4 cm	Pcs in Box: 48		
Puzzle Size: 27 x 17 cm	≈ 230 g		



no. DORU 709		Age 5+	
Box: 32,4 x 22,6 x 5 cm	Pcs in Box: 12		
Puzzle Size: 48 x 34 cm	≈ 560 g		

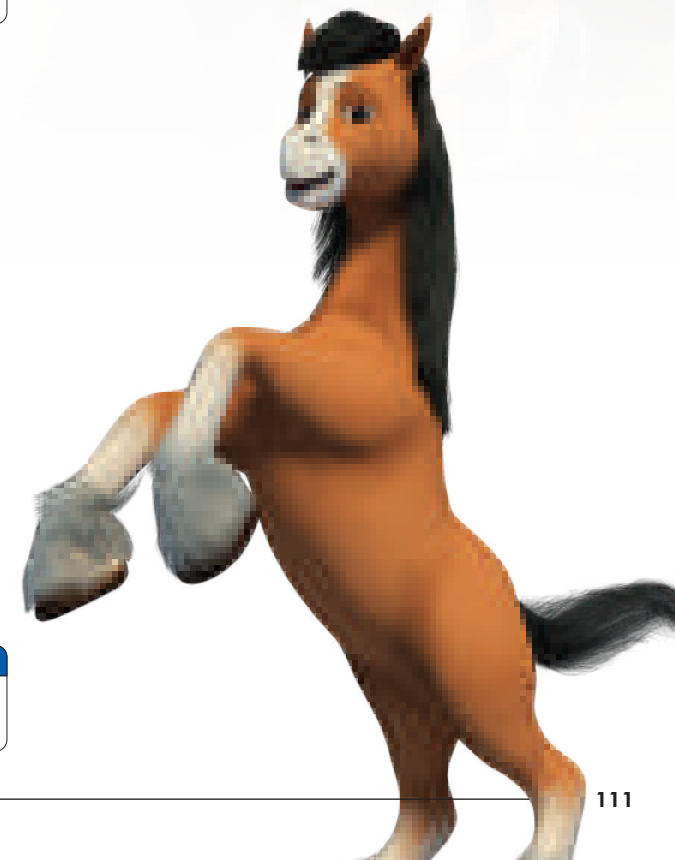

no. DORU 714		Age 5+	
Box: 32,4 x 22,6 x 5 cm	Pcs in Box: 12		
Puzzle Size: 48 x 34 cm	≈ 560 g		

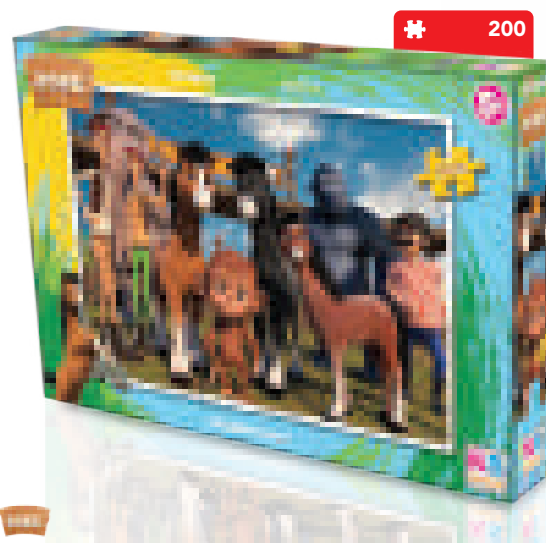

no. DORU 113		Age 5+	
Box: 32,4 x 22,6 x 5 cm	Pcs in Box: 12		
Puzzle Size: 48 x 34 cm	≈ 560 g		



24/50/100/200 PIECES

Cinderella



Cinderella

no. CRL 704		Age 3+
Box: 34 x 24 x 0,4 cm	Pcs in Box: 48	8 681842 130029
Puzzle Size: 27 x 17 cm	≈ 230 g	



Cinderella

no. CRL 709	Age 5+
Box: 22,6 x 32,4 x 5 cm	
Puzzle Size: 34 x 48 cm	
Pcs in Box: 12	
≈ 560 g	
8 681842 130036	



Cinderella

no. CRL 714		Age 6+
Box: 32,4 x 22,6 x 5 cm	Pcs in Box: 12	8 681842 130043
	≈ 560 g	



Cinderella

no. CRL 113		Age 6+
Box: 32,4 x 22,6 x 5 cm	Pcs in Box: 12	8 681842 130050
	≈ 560 g	

24/50/100 PIECES



no. WN 704		Age 3+
Box: 34 x 24 x 0,4 cm	Pcs in Box: 48	
Puzzle Size: 27 x 17 cm	≈ 230 g	



no. WN 709		Age 5+
Box: 32,4 x 22,6 x 5 cm	Pcs in Box: 12	
Puzzle Size: 48 x 34 cm	≈ 560 g	

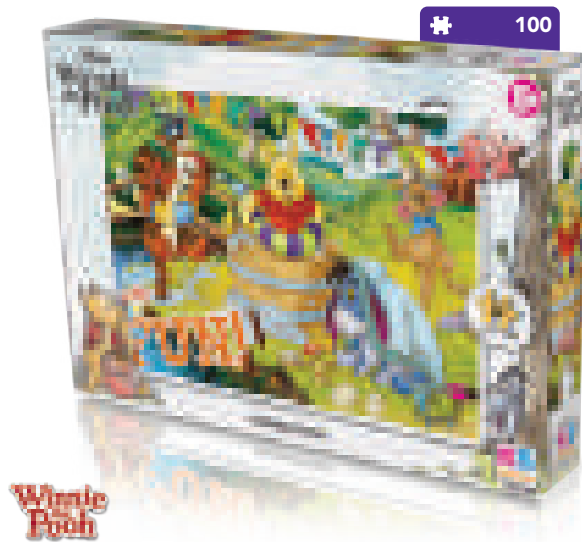

no. WN 714		Age 5+
Box: 32,4 x 22,6 x 5 cm	Pcs in Box: 12	
Puzzle Size: 48 x 34 cm	≈ 560 g	



no. WN 10304		Age 3+
Box: 32,4 x 22,6 x 5 cm	Pcs in Box: 12	
Puzzle Size: ≈ 20 x 25 cm	≈ 600 g	

Winnie the Pooh





24/50/100/200 PIECES

Disney ENCANTO



Disney
ENCANTO

no. ENC 704		Age 3+
Box: 34 x 24 x 0,4 cm	Pcs in Box: 48	
Puzzle Size: 27 x 17 cm	≈ 230 g	



Disney
ENCANTO

no. ENC 709		Age 5+
Box: 32,4 x 22,6 x 5 cm	Pcs in Box: 12	
Puzzle Size: 48 x 34 cm	≈ 560 g	



Disney
ENCANTO

no. ENC 714		Age 6+
Box: 32,4 x 22,6 x 5 cm	Pcs in Box: 12	
Puzzle Size: 48 x 34 cm	≈ 560 g	



Disney
ENCANTO

no. ENC 113		Age 6+
Box: 32,4 x 22,6 x 5 cm	Pcs in Box: 12	
Puzzle Size: 48 x 34 cm	≈ 560 g	

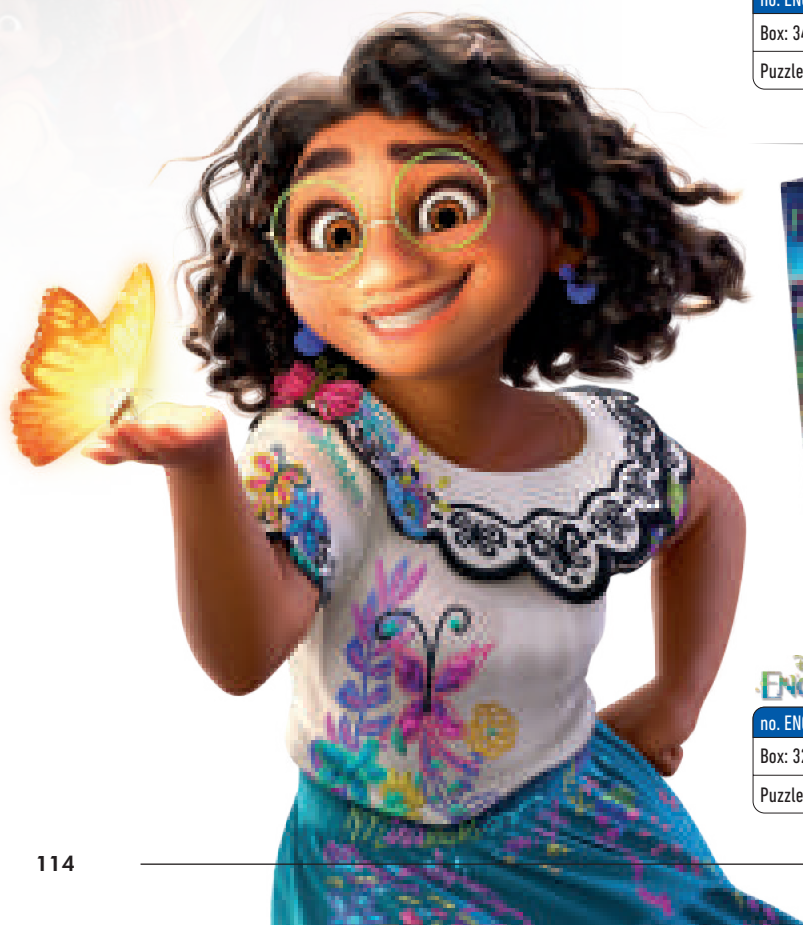

24/50/100/200 PIECES



no. DAL 704		Age 3+
Box: 34 x 24 x 0,4 cm	Pcs in Box: 48	
Puzzle Size: 27 x 17 cm	≈ 230 g	

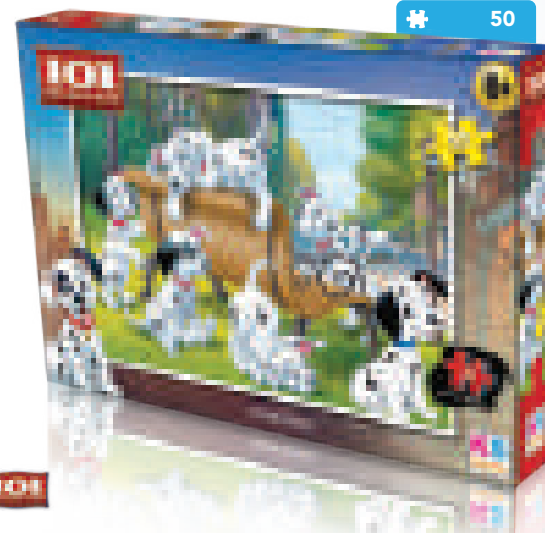

no. DAL 709		Age 6+
Box: 32,4 x 22,6 x 5 cm	Pcs in Box: 12	
Puzzle Size: 48 x 34 cm	≈ 560 g	

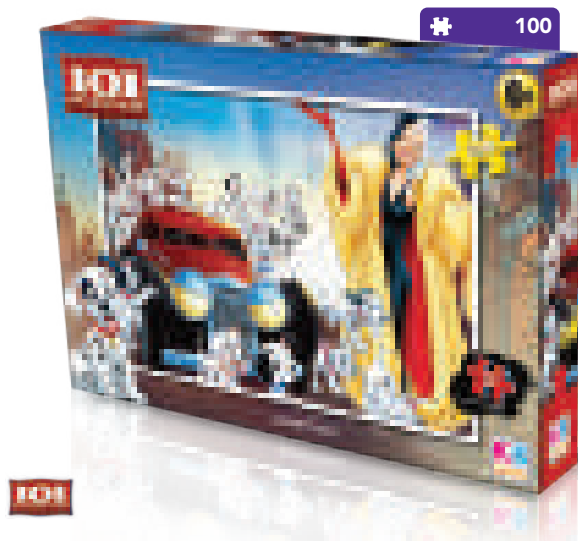

no. DAL 714		Age 6+
Box: 32,4 x 22,6 x 5 cm	Pcs in Box: 12	
Puzzle Size: 48 x 34 cm	≈ 560 g	

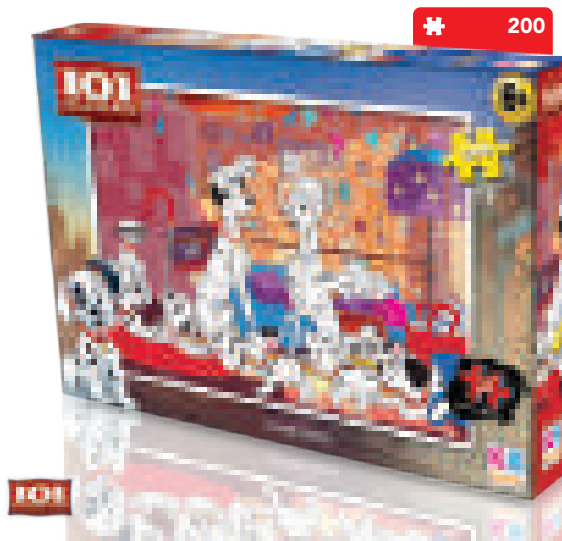

no. DAL 113		Age 5+
Box: 32,4 x 22,6 x 5 cm	Pcs in Box: 12	
Puzzle Size: 48 x 34 cm	≈ 560 g	

101
DALMATIANS



24/50/100/200 PIECES



MICKEY

no. MCH 704		Age 3+
Box: 34 x 24 x 0,4 cm	Pcs in Box: 48	8 697418 017458
Puzzle Size: 27 x 17 cm	≈ 230 g	



MICKEY

no. MCH 709		Age 5+
Box: 32,4 x 22,6 x 5 cm	Pcs in Box: 12	8 697418 017427
Puzzle Size: 48 x 34 cm	≈ 560 g	



MICKEY

no. MCH 714		Age 6+
Box: 32,4 x 22,6 x 5 cm	Pcs in Box: 12	8 697418 017434
Puzzle Size: 48 x 34 cm	≈ 560 g	



MICKEY

no. MCH 113		Age 6+
Box: 32,4 x 22,6 x 5 cm	Pcs in Box: 12	8 681842 108059
Puzzle Size: 48 x 34 cm	≈ 560 g	

24/50/100/200 PIECES



no. MIN 704 Age 3+		
Box: 34 x 24 x 0,4 cm	Pcs in Box: 48	
Puzzle Size: 27 x 17 cm	≈ 230 g	



no. MIN 709 Age 5+		
Box: 32,4 x 22,6 x 5 cm	Pcs in Box: 12	
Puzzle Size: 48 x 34 cm	≈ 560 g	



no. MIN 714 Age 6+		
Box: 32,4 x 22,6 x 5 cm	Pcs in Box: 12	
Puzzle Size: 48 x 34 cm	≈ 560 g	



no. MIN 113 Age 6+		
Box: 32,4 x 22,6 x 5 cm	Pcs in Box: 12	
Puzzle Size: 48 x 34 cm	≈ 560 g	



24/50/100/200 PIECES

Disney · PIXAR
FINDING DORY

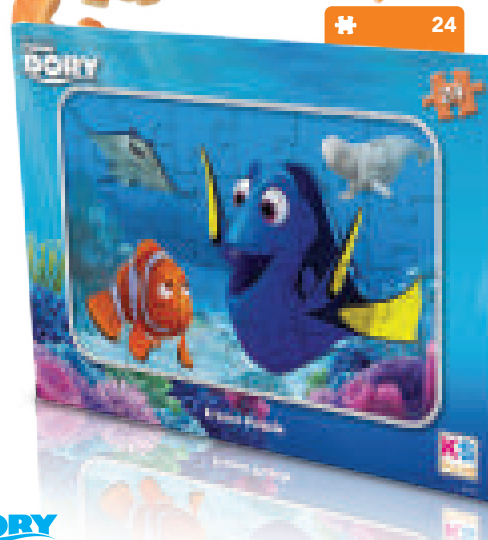

no. DR 704		Age 3+
Box: 34 x 24 x 0,4 cm	Pcs in Box: 48	8 697418 018011
Puzzle Size: 27 x 17 cm	≈ 230 g	



no. DR 709		Age 5+
Box: 32,4 x 22,6 x 5 cm	Pcs in Box: 12	8 697418 017977
Puzzle Size: 48 x 34 cm	≈ 560 g	



no. DR 714		Age 6+
Box: 32,4 x 22,6 x 5 cm	Pcs in Box: 12	8 697418 017984
Puzzle Size: 48 x 34 cm	≈ 560 g	



no. DR 113		Age 6+
Box: 32,4 x 22,6 x 5 cm	Pcs in Box: 12	8 681842 104051
Puzzle Size: 48 x 34 cm	≈ 560 g	

24/50/100/200 PIECES



no. TS 704 Age 3+

Box: 34 x 24 x 0,4 cm	Pcs in Box: 48	
Puzzle Size: 27 x 17 cm	≈ 230 g	



no. TS 709 Age 5+

Box: 22,6 x 32,4 x 5 cm	
Puzzle Size: 34 x 48 cm	
Pcs in Box: 12	
≈ 560 g	



no. TS 714 Age 6+

Box: 32,4 x 22,6 x 5 cm	Pcs in Box: 12	
Puzzle Size: 48 x 34 cm	≈ 560 g	



no. TS 113 Age 6+

Box: 32,4 x 22,6 x 5 cm	Pcs in Box: 12	
Puzzle Size: 48 x 34 cm	≈ 560 g	



24/50/100/200 PIECES

Tangled

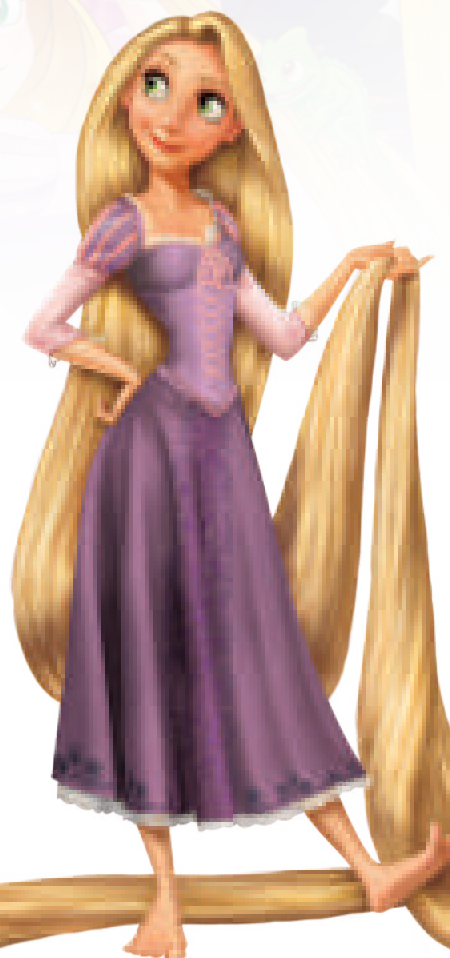

Tangled

no. TG 704		Age 3+
Box: 34 x 24 x 0,4 cm	Pcs in Box: 48	 8 681842 129023
Puzzle Size: 27 x 17 cm	≈ 230 g	

24



50

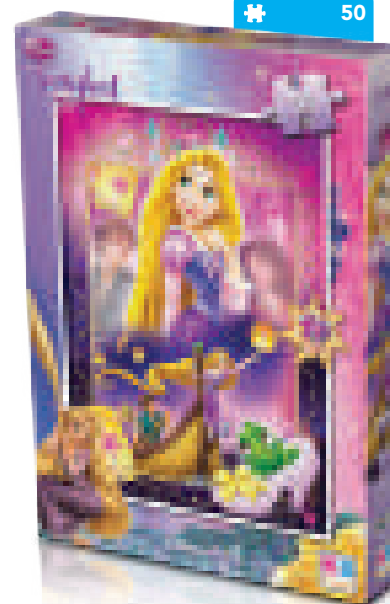

Tangled

no. TG 709		Age 5+
Box: 22,6 x 32,4 x 5 cm	Pcs in Box: 12	 8 681842 129030
Puzzle Size: 34 x 48 cm	≈ 560 g	

100



Tangled

no. TG 714		Age 6+
Box: 32,4 x 22,6 x 5 cm	Pcs in Box: 12	 8 681842 129047
Puzzle Size: 48 x 34 cm	≈ 560 g	

200



Tangled

no. TG 113		Age 6+
Box: 32,4 x 22,6 x 5 cm	Pcs in Box: 12	 8 681842 129054
Puzzle Size: 48 x 34 cm	≈ 560 g	

24/50/100/200 PIECES



INCREDIBLES 2
no. INC 704 Age 3+

Box: 34 x 24 x 0,4 cm	Pcs in Box: 48	
Puzzle Size: 27 x 17 cm	≈ 230 g	



INCREDIBLES 2
no. INC 709 Age 5+

Box: 32,4 x 22,6 x 5 cm	Pcs in Box: 12	
Puzzle Size: 48 x 34 cm	≈ 560 g	



INCREDIBLES 2
no. INC 714 Age 6+

Box: 22,6 x 32,4 x 5 cm	
Puzzle Size: 34 x 48 cm	
Pcs in Box: 12	
≈ 560 g	



INCREDIBLES 2
no. INC 113 Age 6+

Box: 32,4 x 22,6 x 5 cm	Pcs in Box: 12	
Puzzle Size: 48 x 34 cm	≈ 560 g	





24/50/100/200 PIECES



no. ELN 704		Age 3+
Box: 34 x 24 x 0,4 cm	Pcs in Box: 48	
Puzzle Size: 27 x 17 cm	≈ 230 g	



no. ELN 709		Age 5+
Box: 32,4 x 22,6 x 5 cm	Pcs in Box: 12	
Puzzle Size: 48 x 34 cm	≈ 560 g	



no. ELN 714		Age 6+
Box: 32,4 x 22,6 x 5 cm	Pcs in Box: 12	
Puzzle Size: 48 x 34 cm	≈ 560 g	

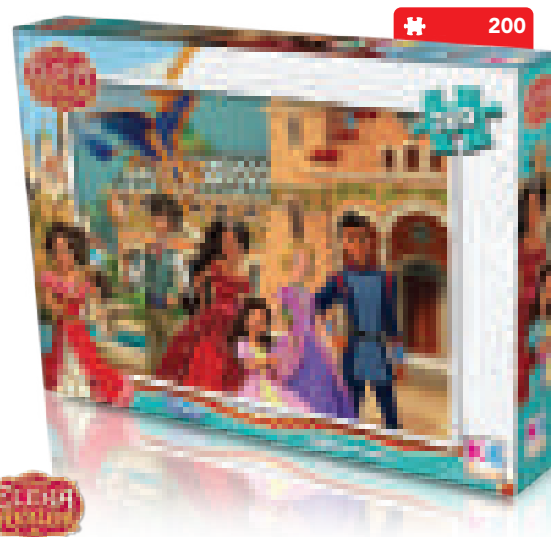

no. ELN 113		Age 6+
Box: 32,4 x 22,6 x 5 cm	Pcs in Box: 12	
Puzzle Size: 48 x 34 cm	≈ 560 g	

24/50/100/200 PIECES



no. WINX 704 Age 3+

Box: 34 x 24 x 0,4 cm	Pcs in Box: 48	
Puzzle Size: 27 x 17 cm	≈ 230 g	

8 4697418 020939



no. WINX 709 Age 5+

Box: 22,6 x 32,4 x 5 cm	Pcs in Box: 12	
Puzzle Size: 34 x 48 cm	≈ 560 g	

8 4697418 020922



no. WINX 714 Age 6+

Box: 32,4 x 22,6 x 5 cm	Pcs in Box: 12	
Puzzle Size: 48 x 34 cm	≈ 560 g	

8 4697418 020915



no. WINX 113 Age 6+

Box: 32,4 x 22,6 x 5 cm	Pcs in Box: 12	
Puzzle Size: 48 x 34 cm	≈ 560 g	

8 4697418 020946



24/50/100/200 PIECES

Disney PRINCESS



no. PR 704			Age 3+
Box: 34 x 24 x 0,4 cm	Pcs in Box: 48	8 1697418 017380	
Puzzle Size: 27 x 17 cm	≈ 230 g		



no. PR 709			Age 5+
Box: 32,4 x 22,6 x 5 cm	Pcs in Box: 12	8 1697418 017373	
Puzzle Size: 48 x 34 cm	≈ 560 g		



no. PR 714			Age 6+
Box: 32,4 x 22,6 x 5 cm	Pcs in Box: 12	8 1697418 017366	
Puzzle Size: 48 x 34 cm	≈ 560 g		



no. PR 113			Age 6+
Box: 32,4 x 22,6 x 5 cm	Pcs in Box: 12	8 1697418 017304	
Puzzle Size: 48 x 34 cm	≈ 560 g		

24/50/100/200 PIECES



no. PL 704		Age 3+
Box: 34 x 24 x 0,4 cm	Pcs in Box: 48	
Puzzle Size: 27 x 17 cm	≈ 230 g	

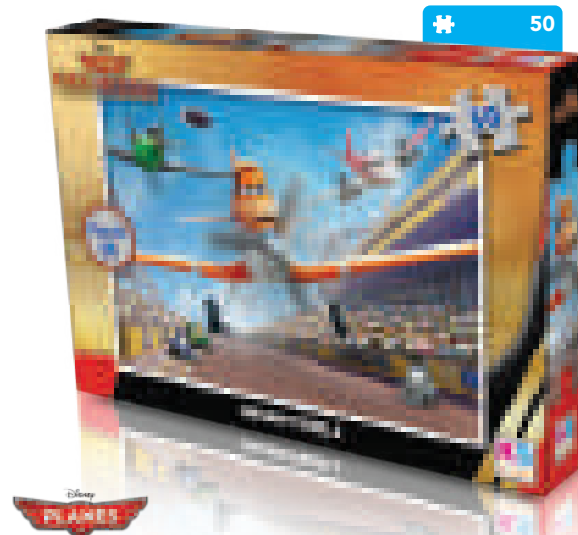

no. PL 709		Age 5+
Box: 32,4 x 22,6 x 5 cm	Pcs in Box: 12	
Puzzle Size: 48 x 34 cm	≈ 560 g	



no. PL 714		Age 6+
Box: 32,4 x 22,6 x 5 cm	Pcs in Box: 12	
Puzzle Size: 48 x 34 cm	≈ 560 g	



no. PL 113		Age 6+
Box: 32,4 x 22,6 x 5 cm	Pcs in Box: 12	
Puzzle Size: 48 x 34 cm	≈ 560 g	



Disney THE LION KING



24/50/100/200 PIECES



Disney
THE
LION KING

no. LK 704		Age 3+
Box: 34 x 24 x 0,4 cm	Pcs in Box: 48	
Puzzle Size: 27 x 17 cm	≈ 230 g	



Disney
THE
LION KING

no. LK 709		Age 5+
Box: 22,6 x 32,4 x 5 cm	Puzzle Size: 34 x 48 cm	
Pcs in Box: 12	≈ 560 g	



Disney
THE
LION KING

no. LK 714		Age 6+
Box: 32,4 x 22,6 x 5 cm	Pcs in Box: 12	
Puzzle Size: 48 x 34 cm	≈ 560 g	



Disney
THE
LION KING

no. LK 113		Age 6+
Box: 32,4 x 22,6 x 5 cm	Pcs in Box: 12	
Puzzle Size: 48 x 34 cm	≈ 560 g	

24/50/100/200 PIECES

24

no. HK 704 Age 3+

Box: 34 x 24 x 0,4 cm	Pcs in Box: 48	8 681842 1127029
Puzzle Size: 27 x 17 cm	≈ 230 g	

50

no. HK 709 Age 5+

Box: 22,6 x 32,4 x 5 cm	Pcs in Box: 12	8 681842 1127036
Puzzle Size: 34 x 48 cm	≈ 560 g	

100

no. HK 714 Age 6+

Box: 32,4 x 22,6 x 5 cm	Pcs in Box: 12	8 681842 1127043
Puzzle Size: 48 x 34 cm	≈ 560 g	

200

no. HK 113 Age 6+

Box: 32,4 x 22,6 x 5 cm	Pcs in Box: 12	8 681842 1127067
Puzzle Size: 48 x 34 cm	≈ 560 g	



24/50/100/200 PIECES

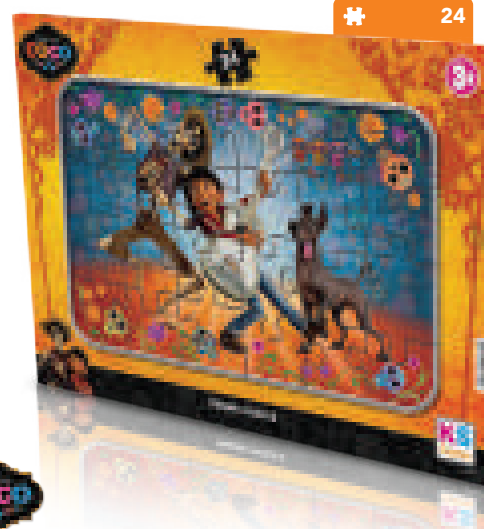

no. CO 704		Age 3+
Box: 34 x 24 x 0,4 cm	Pcs in Box: 48	8 681842 137028
Puzzle Size: 27 x 17 cm	≈ 230 g	



no. CO 709		Age 5+
Box: 32,4 x 22,6 x 5 cm	Pcs in Box: 12	8 681842 137035
Puzzle Size: 48 x 34 cm	≈ 560 g	

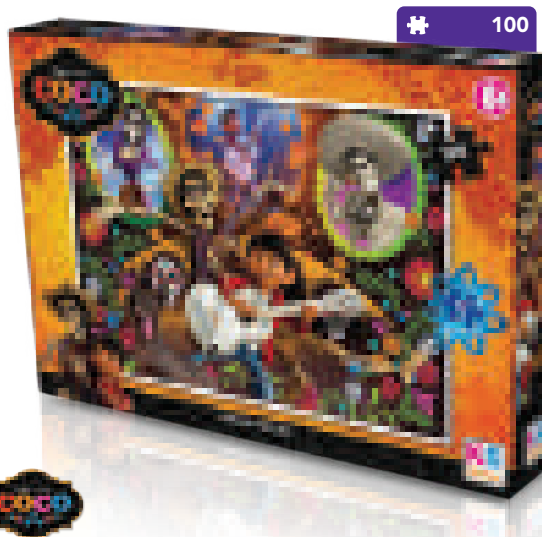

no. CO 714		Age 6+
Box: 32,4 x 22,6 x 5 cm	Pcs in Box: 12	8 681842 137042
Puzzle Size: 48 x 34 cm	≈ 560 g	



no. CO 113		Age 6+
Box: 32,4 x 22,6 x 5 cm	Pcs in Box: 12	8 681842 137059
Puzzle Size: 48 x 34 cm	≈ 560 g	



24/50/100/200 PIECES

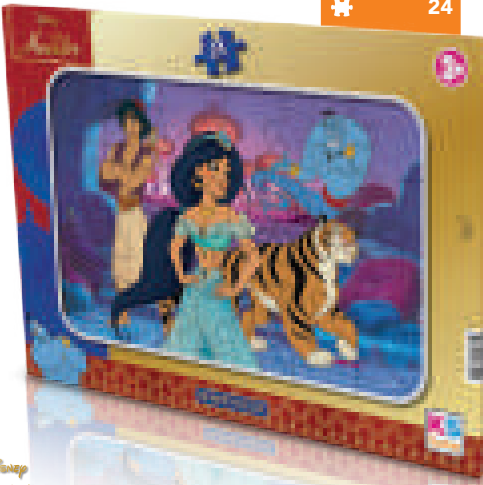

no. ALD 704 Age 3+

Box: 34 x 24 x 0,4 cm	Pcs in Box: 48	8 16818421136021
Puzzle Size: 27 x 17 cm	≈ 230 g	



no. ALD 709 Age 5+

Box: 32,4 x 22,6 x 5 cm	Pcs in Box: 12	8 16818421136038
Puzzle Size: 48 x 34 cm	≈ 560 g	



no. ALD 714 Age 6+

Box: 32,4 x 22,6 x 5 cm	Pcs in Box: 12	8 168184211360451
Puzzle Size: 48 x 34 cm	≈ 560 g	



no. ADL 113 Age 6+

Box: 32,4 x 22,6 x 5 cm	Pcs in Box: 12	8 168184211360521
Puzzle Size: 48 x 34 cm	≈ 560 g	

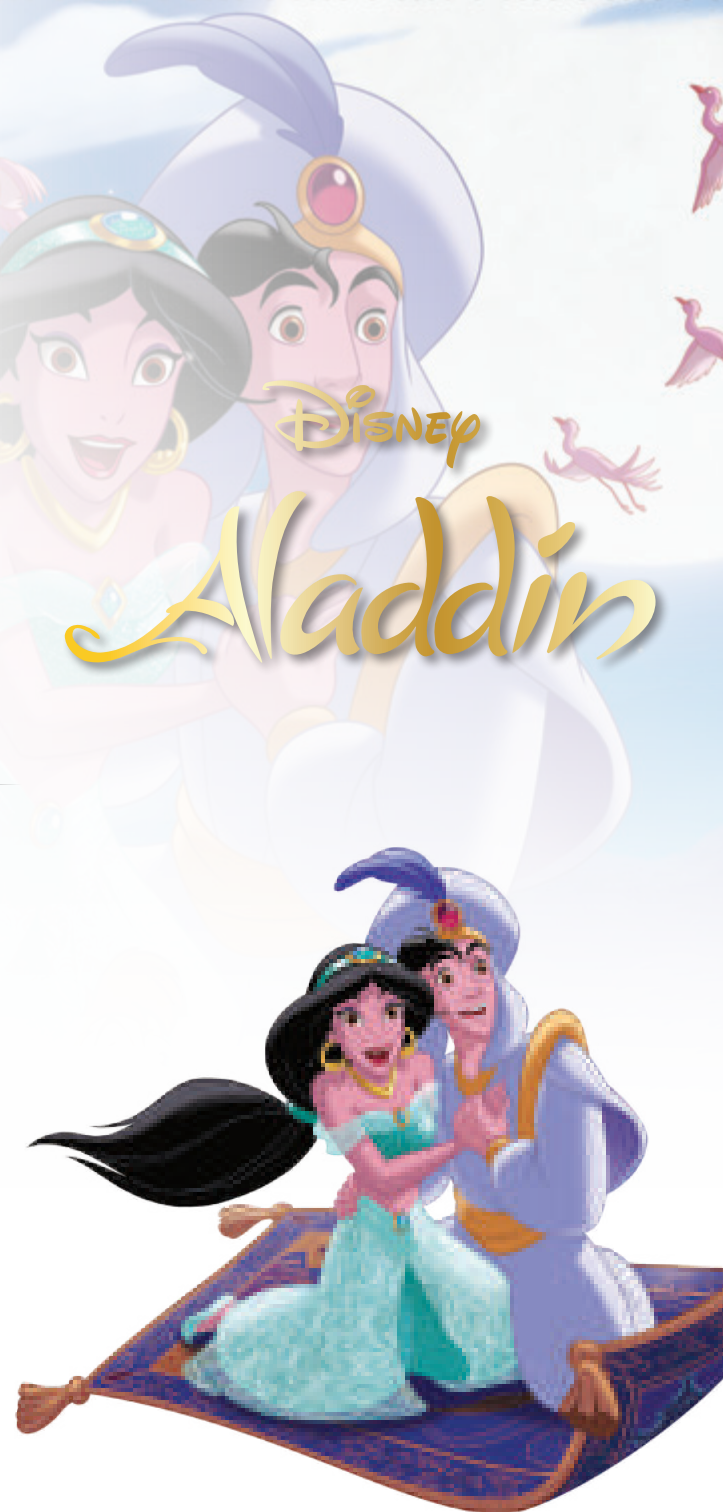

Vampirina

12/24/35/50/100 PIECES

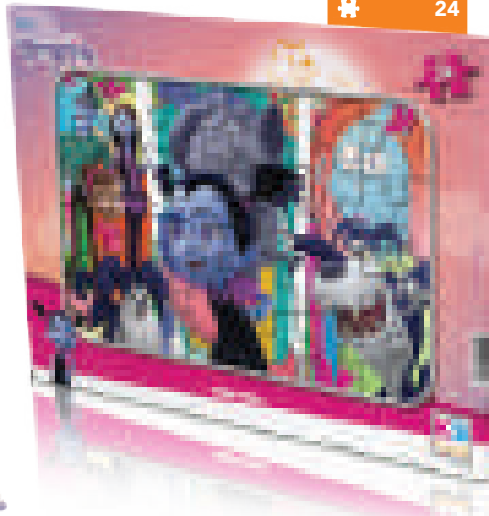

no. VP 704		Age 3+
Box: 34 x 24 x 0,4 cm	Pcs in Box: 48	 8 681842 1131019
Puzzle Size: 27 x 17 cm	≈ 230 g	



no. VP 709		Age 5+
Box: 22,6 x 32,4 x 5 cm	Puzzle Size: 34 x 48 cm	 8 681842 1131026
Pcs in Box: 12	≈ 560 g	



no. VP 714		Age 6+
Box: 32,4 x 22,6 x 5 cm	Pcs in Box: 12	 8 681842 1131033
Puzzle Size: 48 x 34 cm	≈ 560 g	



no. PDP 702		Age 2+
Box: 34 x 24 x 0,4 cm	Pcs in Box: 48	 8 681842 1133020
Puzzle Size: 27 x 17 cm	≈ 230 g	



no. PDP 706		Age 4+
Box: 22,6 x 32,4 x 5 cm	Puzzle Size: 34 x 48 cm	 8 681842 1133037
Pcs in Box: 12	≈ 560 g	



no. PDP 709		Age 5+
Box: 32,4 x 22,6 x 5 cm	Pcs in Box: 12	 8 681842 1133044
Puzzle Size: 48 x 34 cm	≈ 560 g	

LICENSED JIGSAWS



24/50/100 PIECES

Disney • PIXAR
**THE GOOD
DINOSAUR**



Disney • PIXAR
**THE GOOD
DINOSAUR**

no. GD 709		Age 5+
Box: 32,4 x 22,6 x 5 cm	Pcs in Box: 12	
Puzzle Size: 48 x 34 cm	≈ 560 g	



Disney • PIXAR
**THE GOOD
DINOSAUR**

no. GD 714		Age 6+
Box: 32,4 x 22,6 x 5 cm	Pcs in Box: 12	
Puzzle Size: 48 x 34 cm	≈ 560 g	



Disney • PIXAR
**THE GOOD
DINOSAUR**

no. GD 704		Age 3+
Box: 34 x 24 x 0,4 cm	Pcs in Box: 48	
Puzzle Size: 27 x 17 cm	≈ 230 g	



no. DOC 709		Age 5+
Box: 32,4 x 22,6 x 5 cm	Pcs in Box: 12	
Puzzle Size: 48 x 34 cm	≈ 560 g	



no. DOC 714		Age 6+
Box: 32,4 x 22,6 x 5 cm	Pcs in Box: 12	
Puzzle Size: 48 x 34 cm	≈ 560 g	



LICENSED JIGSAWS





24/50/100 PIECES



no. CAT 704		Age 3+
Box: 34 x 24 x 0,4 cm	Pcs in Box: 48	
Puzzle Size: 27 x 17 cm	≈ 230 g	



no. CAT 709		Age 5+
Box: 22,6 x 32,4 x 5 cm	Pcs in Box: 12	
≈ 560 g		



no. CAT 714		Age 6+
Box: 32,4 x 22,6 x 5 cm	Pcs in Box: 12	
Puzzle Size: 48 x 34 cm	≈ 560 g	

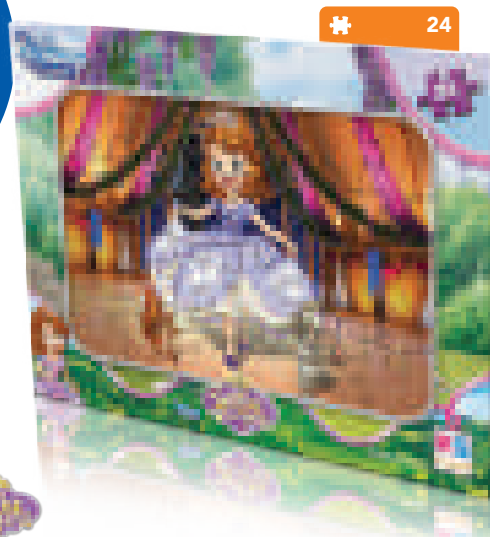

no. SF 704		Age 3+
Box: 34 x 24 x 0,4 cm	Pcs in Box: 48	
Puzzle Size: 27 x 17 cm	≈ 230 g	

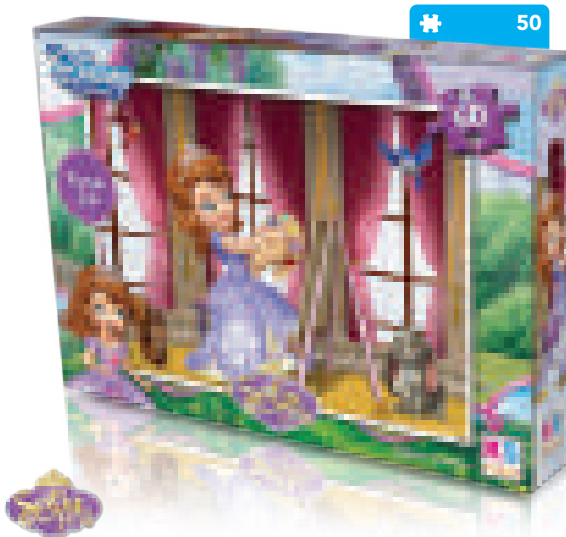

no. SF 709		Age 5+
Box: 32,4 x 22,6 x 5 cm	Pcs in Box: 12	
Puzzle Size: 48 x 34 cm	≈ 560 g	



no. SF 714		Age 5+
Box: 32,4 x 22,6 x 5 cm	Pcs in Box: 12	
Puzzle Size: 48 x 34 cm	≈ 560 g	

24/50/100 PIECES



no. FA 714		Age 6+
Box: 32,4 x 22,6 x 5 cm	Pcs in Box: 12	 8 46974 181017 496
Puzzle Size: 48 x 34 cm	≈ 560 g	



no. FA 709		Age 5+
Box: 32,4 x 22,6 x 5 cm	Pcs in Box: 12	
Puzzle Size: 48 x 34 cm	≈ 560 g	



no. FA 704		Age 3+
Box: 34 x 24 x 0,4 cm	Pcs in Box: 48	 8 697418 017526
Puzzle Size: 27 x 17 cm	≈ 230 g	



no. FRS 714			Age 6+
Box: 32,4 x 22,6 x 5 cm	Pcs in Box: 12		
Puzzle Size: 48 x 34 cm	≈ 560 g		



no. FRS 709		Age 5+
Box: 32,4 x 22,6 x 5 cm	Pcs in Box: 12	
Puzzle Size: 48 x 34 cm	≈ 560 g	



no. FRS 704		Age 3+
Box: 34 x 24 x 0,4 cm	Pcs in Box: 48	 3 681842 138032
Puzzle Size: 27 x 17 cm	≈ 230 g	



XL PUZZLE



NEW



SMURFS

no. SMR 14107 Age 5+
Box: 18,5 x 45 x 7 cm
Puzzle Size: 35 x 95cm
Pcs in Box: 6
≈ 750 g



8 681842 141070

NEW

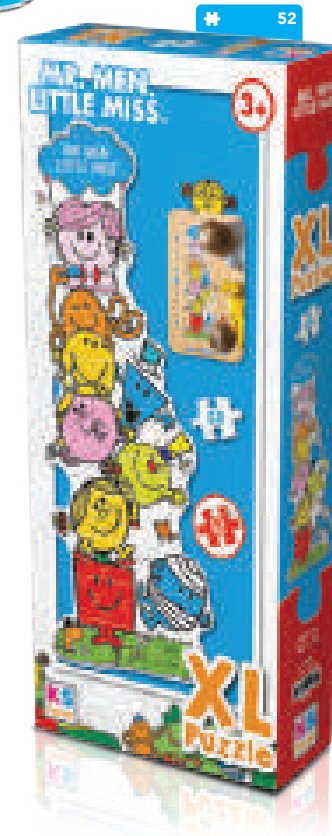

MR. MEN
LITTLE MISS

no. 14438 Age 3+
Box: 18,5 x 45 x 7 cm
Puzzle Size: 38 x 97 cm
Pcs in Box: 6
≈ 750 g



8 681842 144385

XL EĞLENCE



MINNIE

no. MIN 10703 Age 5+

Box: 18,5 x 45 x 7 cm

Puzzle Size: 45 x 96 cm

Pcs in Box: 6

≈ 750 g



8 681842 107038



FROZEN

no. FRZ 10906 Age 5+

Box: 18,5 x 45 x 7 cm

Puzzle Size: 66 x 90 cm

Pcs in Box: 6

≈ 750 g



8 681842 109063



MIKEY

no. MCH 10804 Age 5+

Box: 18,5 x 45 x 7 cm

Puzzle Size: 41 x 92 cm

Pcs in Box: 6

≈ 750 g



8 681842 108042



CARS

no. CR 10307 Age 5+

Box: 18,5 x 45 x 7 cm

Puzzle Size: 50 x 87 cm

Pcs in Box: 6

≈ 750 g



8 681842 103078



FRAME PUZZLE

24 Frame Puzzle in a display



Disney Frame Mix

no. T 694

Display: 35 x 13,5 x 13,5 cm

Pcs in Display: 24 ≈ 5454 g

Box: 37 x 26 x 26 cm Pcs in Box: 48



8 469741 810169 491



MyFirst Puzzles 3+



no. SMR 10304		Age 3+
Box: 32,4 x 22,6 x 5 cm	Pcs in Box: 12	 8 681842 141063
Puzzle Size: ≈ 19 x 25 cm	≈ 600 g	

5/10/15/20 PIECES



no. MR. MEN 10304		Age 3+	
Box: 32,4 x 22,6 x 5 cm	Pcs in Box: 12		
Puzzle Size: 48 x 34 cm	≈ 560 g		



no. FRZ 10304		Age 3+	
Box: 32,4 x 22,6 x 5 cm	Pcs in Box: 12		
Puzzle Size: ≈ 19 x 25 cm	≈ 600 g		



no. MCH 10304		Age 3+	
Box: 32,4 x 22,6 x 5 cm	Pcs in Box: 12		
Puzzle Size: ≈ 19 x 26 cm	≈ 600 g		

**My First
Puzzles** 3+



no. SMR 10304		Age 3+	
Box: 32,4 x 22,6 x 5 cm	Pcs in Box: 12		
Puzzle Size: ≈ 19 x 25 cm	≈ 600 g		



no. CR 10304		Age 3+	
Box: 32,4 x 22,6 x 5 cm	Pcs in Box: 12		
Puzzle Size: ≈ 18 x 26 cm	≈ 600 g		

5/10/15/20 PIECES



no. MIN 10304		Age 3+
Box: 32,4 x 22,6 x 5 cm	Pcs in Box: 12	
Puzzle Size: ≈ 23 x 20 cm	≈ 600 g	



no. HK 10304		Age 3+
Box: 32,4 x 22,6 x 5 cm	Pcs in Box: 12	
Puzzle Size: ≈ 20 x 20 cm	≈ 600 g	



no. DR 10304		Age 3+
Box: 32,4 x 22,6 x 5 cm	Pcs in Box: 12	
Puzzle Size: ≈ 26 x 29 cm	≈ 600 g	



no. WN 10304		Age 3+
Box: 32,4 x 22,6 x 5 cm	Pcs in Box: 12	
Puzzle Size: ≈ 20 x 25 cm	≈ 600 g	



no. PR 10304		Age 3+
Box: 32,4 x 22,6 x 5 cm	Pcs in Box: 12	
Puzzle Size: ≈ 20 x 26 cm	≈ 600 g	



no. FRS 10304		Age 3+
Box: 32,4 x 22,6 x 5 cm	Pcs in Box: 12	
Puzzle Size: 25 x 32 cm	≈ 600 g	



fisher-price™

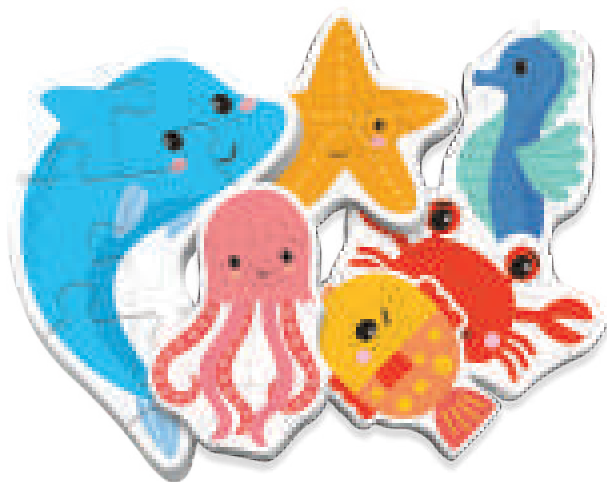

Under Sea

no. 13412	Age 2+
Box: 24,3 x 24,3 x 7,3 cm	Pcs in Box: 12
Puzzle Size: ≈ 25 x 16 cm	≈ 520 g



Animals

no. 13413	Age 2+
Box: 24,3 x 24,3 x 7,3 cm	Pcs in Box: 12
Puzzle Size: ≈ 22 x 16 cm	≈ 520 g



On The Road

no. 13414	Age 3+
Box: 24,3 x 24,3 x 7,3 cm	Pcs in Box: 12
Puzzle Size: ≈ 28 x 18 cm	≈ 520 g





Vehicles

no. 13415		Age 2+
Box: 24,3 x 24,3 x 7,3 cm	Pcs in Box: 12	
Puzzle Size: ≈ 25 x 18 cm	≈ 520 g	



Railway & Bedtime

no. 13406		Age 4+
Box: 24,3 x 24,3 x 7,3 cm	Pcs in Box: 12	
Puzzle Size: 34 x 24 cm	≈ 620 g	



City Fun & Picnic

no. 13407		Age 4+
Box: 24,3 x 24,3 x 7,3 cm	Pcs in Box: 12	
Puzzle Size: 34 x 24 cm	≈ 620 g	

fisher-price™



Cute Animals

no. 13408

Age 3+

Box: 23 x 29 x 5 cm

Pcs in Box: 6

Puzzle Size: ≈ 23 x 100 cm

≈ 720 g



816818421134089



City & People

no. 13409		Age 3+
Box: 23 x 29 x 5 cm	Pcs in Box: 6	
Puzzle Size: ≈ 23 x 100 cm	≈ 720 g	



Letters & Colors

no. 13410		Age 3+
Box: 23 x 29 x 5 cm	Pcs in Box: 6	
Puzzle Size: ≈ 23 x 100 cm	≈ 720 g	



Numbers & Spaces

no. 13411		Age 3+
Box: 23 x 29 x 5 cm	Pcs in Box: 6	
Puzzle Size: ≈ 23 x 100 cm	≈ 720 g	

fisher-price™



Fisher Price Mini Puzzle

no. 13422

Display: 25,5 x 31,5 x 30,5 cm

Pcs in Display: 24

≈ 1700 g

Box: 43,5 x 32 x 20 cm

Pcs in Box: 48



8 681842 113422



Baby Elephant

no. 13416	Age 3+
Box: 10 x 10 x 2,5 cm	Pcs in Box: 48
Puzzle Size: ≈ 19,5 x 25 cm	≈ 65 g



Little Frog

no. 13417	Age 3+
Box: 10 x 10 x 2,5 cm	Pcs in Box: 48
Puzzle Size: ≈ 19,5 x 25 cm	≈ 65 g



Bunny

no. 13418	Age 3+
Box: 10 x 10 x 2,5 cm	Pcs in Box: 48
Puzzle Size: ≈ 19,5 x 25 cm	≈ 65 g



Little Lion

no. 13419	Age 3+
Box: 10 x 10 x 2,5 cm	Pcs in Box: 48
Puzzle Size: ≈ 19,5 x 25 cm	≈ 65 g



Tiger

no. 13420	Age 3+
Box: 10 x 10 x 2,5 cm	Pcs in Box: 48
Puzzle Size: ≈ 19,5 x 25 cm	≈ 65 g



Little Monkey

no. 13421	Age 3+
Box: 10 x 10 x 2,5 cm	Pcs in Box: 48
Puzzle Size: ≈ 19,5 x 25 cm	≈ 65 g





ÖĞRENMENİN EĞLENCELİ YOLU!



SUPER LONG PUZZLE FOR LITTLE HANDS

99 x 22 cm

2+

NEW

TEACHERS
TESTED





My Jungle Puzzle

no. 32841		Age 2+
Box: 45 x 18,5 x 7 cm	Pcs in Box: 6	
Puzzle Size: 99 x 22 cm	≈ 750 g	



My Traffic Puzzle

no. 32843		Age 2+
Box: 45 x 18,5 x 7 cm	Pcs in Box: 6	
Puzzle Size: 99 x 22 cm	≈ 750 g	



My Ocean Puzzle

no. 32842		Age 2+
Box: 45 x 18,5 x 7 cm	Pcs in Box: 6	
Puzzle Size: 99 x 22 cm	≈ 750 g	



12/24 PIECES



The Traffic Rush - Serdar Karataş

no. 32702 Age 3+		
Box: 25,4 x 25,4 x 6 cm	Pcs in Box: 48	8 681842 327023
Puzzle Size: 34 x 48 cm	≈ 230 g	



The Dinosaur Forest - Serdar Karataş

no. 32703 Age 3+		
Box: 25,4 x 25,4 x 6 cm	Pcs in Box: 12	8 681842 327030
Puzzle Size: 34 x 48 cm	≈ 560 g	



The Panda Family - Serdar Karataş

no. 32706 Age 4+		
Box: 25,4 x 25,4 x 6 cm	Pcs in Box: 12	8 681842 327061
Puzzle Size: 34 x 48 cm	≈ 560 g	

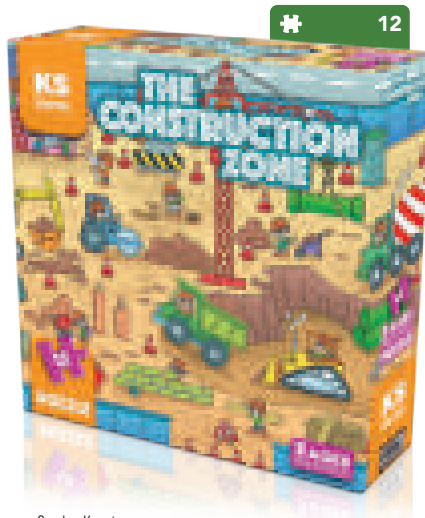

The Construction - Serdar Karataş

no. 32704 Age 3+		
Box: 25,4 x 25,4 x 6 cm	Pcs in Box: 48	8 681842 327047
Puzzle Size: 34 x 48 cm	≈ 230 g	



The Bear Family - Serdar Karataş

no. 32705 Age 3+		
Box: 25,4 x 25,4 x 6 cm	Pcs in Box: 12	8 681842 327054
Puzzle Size: 34 x 48 cm	≈ 560 g	



The Airport Runway - Serdar Karataş

no. 32707 Age 4+		
Box: 25,4 x 25,4 x 6 cm	Pcs in Box: 12	8 681842 327078
Puzzle Size: 34 x 48 cm	≈ 560 g	

24/35 PIECES

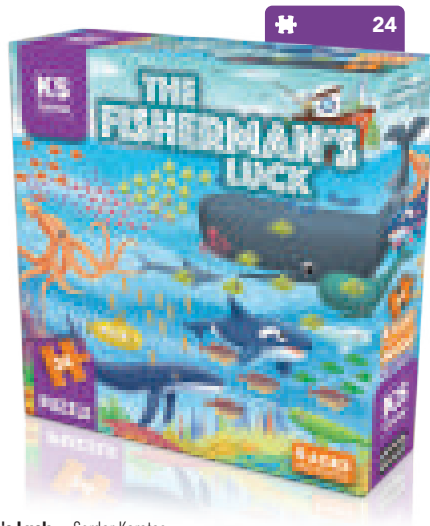

The Fisherman's Luck - Serdar Karataş

no. 32708 Age 4+		
Box: 25,4 x 25,4 x 6 cm	Pcs in Box: 12	
Puzzle Size: 34 x 48 cm	≈ 560 g	



The Unicorn Dream - Serdar Karataş

no. 32710 Age 5+		
Box: 25,4 x 25,4 x 6 cm	Pcs in Box: 12	
Puzzle Size: 34 x 48 cm	≈ 560 g	



The Space Travel - Serdar Karataş

no. 32711 Age 5+		
Box: 25,4 x 25,4 x 6 cm	Pcs in Box: 48	
Puzzle Size: 34 x 48 cm	≈ 230 g	



The Chirp Forest - Serdar Karataş

no. 32709 Age 4+		
Box: 25,4 x 25,4 x 6 cm	Pcs in Box: 12	
Puzzle Size: 34 x 48 cm	≈ 560 g	

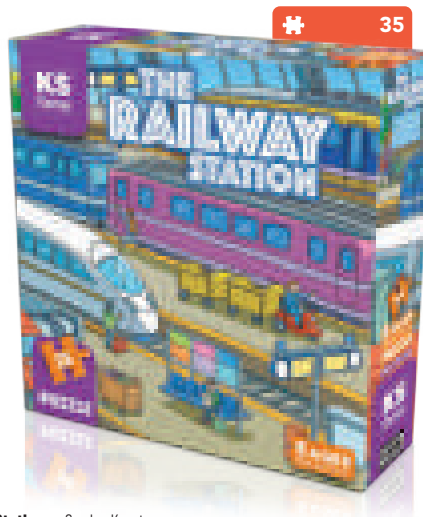

The Railway Station - Serdar Karataş

no. 32712 Age 5+		
Box: 25,4 x 25,4 x 6 cm	Pcs in Box: 12	
Puzzle Size: 34 x 48 cm	≈ 560 g	



The Forest Dwellers - Serdar Karataş

no. 32713 Age 5+		
Box: 25,4 x 25,4 x 6 cm	Pcs in Box: 48	
Puzzle Size: 34 x 48 cm	≈ 230 g	

BABY puzzle

The baby puzzle is our new series of puzzles for kids 2 ages and up. It will be your kids' first Puzzle. In general, the small and large design blocks used include small and design blocks, thanks to the simple design blocks. Each puzzle looks like 2,3,4,4 pieces in 4 different ways. Made from 3.5 mm Puzzle cardboard, it allows them to assemble and assemble puzzle pieces more conveniently, simple and complex. Baby Puzzles available in 4 separate locations are Jungle Animals, Farm Animals, Transportation Cars, and Jobs & Vehicles.

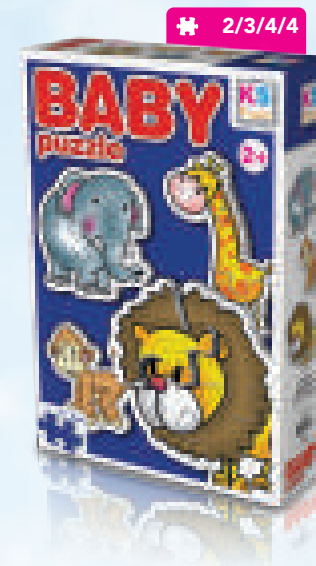

Jungle Animals

no. 12001

Age 2+

Box: 22,5 x 32,2 x 4,7 cm

Pcs in Box: 12

Puzzle Size: ≈ 11 x 22 cm

≈ 500 g





Jobs And Vehicles

no. 12004		Age 2+
Box: 22,5 x 32,2 x 4,7 cm	Pcs in Box: 12	
Puzzle Size: ≈ 11 x 22 cm	≈ 500 g	

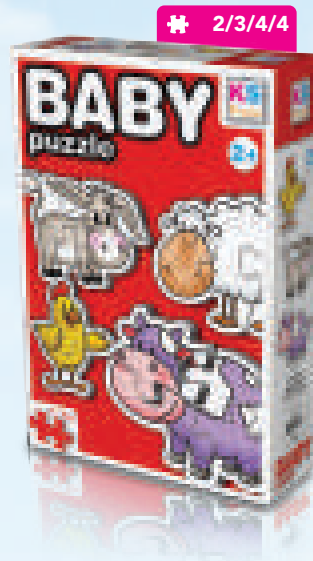

Farm Animals

no. 12002		Age 2+
Box: 22,5 x 32,2 x 4,7 cm	Pcs in Box: 12	
Puzzle Size: ≈ 11 x 22 cm	≈ 500 g	

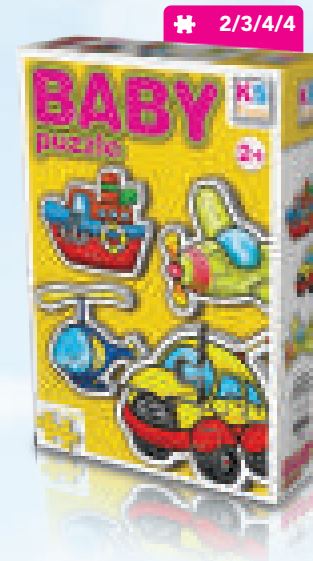

Transportation Cars

no. 12003		Age 2+
Box: 22,5 x 32,2 x 4,7 cm	Pcs in Box: 12	
Puzzle Size: ≈ 11 x 22 cm	≈ 500 g	



İlk Kelimelerim (My First Words)

My First Words puzzle game helps your child develop early literacy, fine dexterity, logical thinking and animal recognition skills



no. İK 805	Age 3+
Box: 18,5 x 27 x 6,5 cm	
Players 1 - 2	Pcs in Box: 12
40 Piece	≈ 750 g
8 46818421258051	

Magnetic Dress Up

Magnetic Dress Up, children not only spend quality time but also develop their hand-eye coordination, association, shape perception and story-making skills.

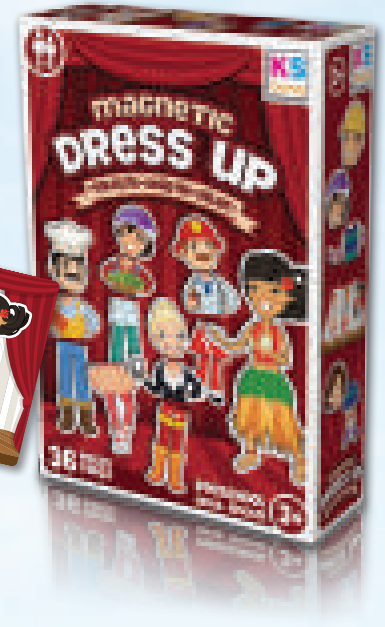
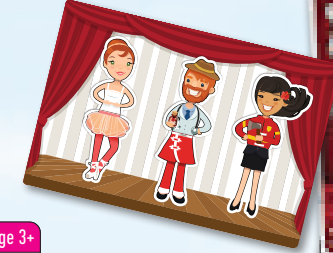

no. MD 174	Age 3+
Box: 18,5 x 27 x 6,5 cm	
Players 1 - 2	Pcs in Box: 12
36 Piece	≈ 750 g
8 46974180117461	

Sevimli Ayılar (Learning Emotions with Cute Bears)

Learning Emotion is designed to help the child construct the connection between facial expressions and emotions. Facial expressions prepared for emotions such as sadness, surprise, anger, happiness are designed separately for each character and aimed for the child reinforcement learning.



no. BD 172	Age 3+
Box: 18,5 x 27 x 6,5 cm	
Players 1 - 2	Pcs in Box: 12
46 Piece	≈ 750 g
8 46974180117221	

Giant Tangram

Tangram is a puzzle game that the whole family can play and enjoy together. Tangram, a traditional Far East game, will help you spend quality, fun, and useful time with your child.



no. GT 239		Age 3+	
Box: 18,5 x 27 x 6,5 cm			
Players 2 - 4		Pcs in Box: 12	
61 Piece		≈ 600 g	
			

Trafik Öğreniyorum (Learning Traffic)

Learning Traffic is an amusing and educational game about traffic which is crucial of importance, created by considering the motor skills of your preschooler



no. TO 235		Age 3+	
Box: 18,5 x 27 x 6,5 cm			
Players 1 - 2		Pcs in Box: 12	
53 Piece		≈ 900 g	
			
846974180123541			



Zıt Kavramlar (Opposites Game)

The opposite concepts card game will help your preschooler develop conceptual perception and language skills in a fun game environment.



no. ZK 238		Age 3+	
Box: 18,5 x 27 x 6,5 cm			
Players 2 - 4		Pcs in Box: 12	
48 Piece		≈ 900 g	
			
8 46974 181012 38511			



Connect Game

The link-building game lets you teach your child how objects relate to each other in a fun way.



no. CG 256	Age 3+
Box: 18,5 x 27 x 6,5 cm	
Players 1 - 4	Pcs in Box: 12
60 Piece	≈ 850 g
8 697418 012569	

Alfabe Öğreniyorum (Learning the Alphabet)

Learning Alphabet teaches your child all the letters from A to Z while easily relating to objects that match them and having fun at the same time.



no. AG 257	Age 3+
Box: 18,5 x 27 x 6,5 cm	
Players 1 - 4	Pcs in Box: 12
58 Piece	≈ 800 g
8 697418 012576	



İngilizce Öğreniyorum (Learning English)

Learning English is fun to play with your child while teaching English words and letters.



no. EG 258	Age 3+
Box: 18,5 x 27 x 6,5 cm	
Players 2 - 4	Pcs in Box: 12
52 Piece	≈ 950 g
8 697418 012583	



Domino Game

Domino Game allows your child to have a fun and educational time to find their match by perceiving animals and increase your child's observation ability while improving their senses.



no. DG 805 Age 3+

Box: 18,5 x 27 x 6,5 cm

Players 2 - 4 Pcs in Box: 12

28 Piece ≈ 850 g



Renkler ve Şekiller (Colors and Shapes)

These colorful pieces of geometry, which express basic geometric shapes such as circle, triangle and quadrilateral, help the child comprehend basic geometric shapes. On the other hand, it contributes to learning whole, half, quarter, and fractions like 1/3.

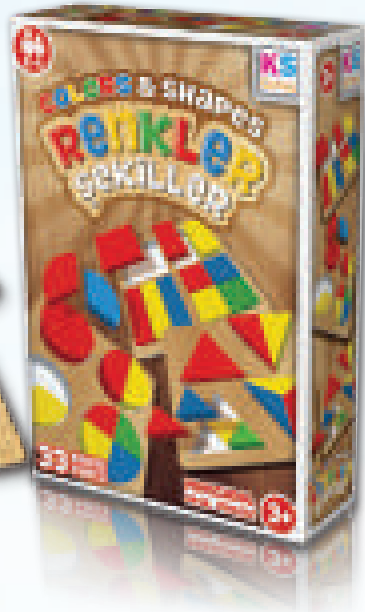
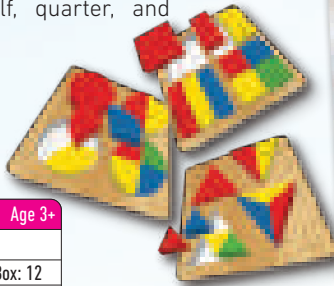

no. RS 240 Age 3+

Box: 18,5 x 27 x 6,5 cm

Players 2 - 4 Pcs in Box: 12

33 Piece ≈ 900 g



Memory Game

Memory Game is the most educational activity among pre-school, not only entertains children also helps children develop their concentration, focus, and comprehension skills, thus their memory.



no. MG 780 Age 3+

Box: 18,5 x 27 x 6,5 cm

Players 2 - 4 Pcs in Box: 12

48 Piece ≈ 1000 g





2'si 1 Arada Baęcıklar ve Parmaklar (2in1 Shoe Laces and Fingers)

My Left&Right Hands and My Shoelaces playset helps your preschooler get to know their hands practically and learn to tie shoes with their little hands.



no. BE 233	Age 3+
Box: 18,5 x 27 x 6,5 cm	
Players 1 - 2	Pcs in Box: 12
16 Piece	≈ 600 g
8 697418 012330	

Zamanı Öğreniyorum (Learning Time)

Learning Time playset which consists of three parts, clock-seasons and weather days, months-date is a part of your child daily life helps to understand the flow of the timeline and also the change of environmental conditions.



no. ZO 234	Age 3+
Box: 18,5 x 27 x 6,5 cm	
Players 1 - 2	Pcs in Box: 12
4 Piece	≈ 500 g
8 697418 012347	

Fishing Game

This classic game for kids develops the hand-eye coordination and fine motor skills of the players using mini fishing rods to catch fish. Magnets on the fishing rods help children keep their concentration longer while contributing to the development of intelligence.



no. FG 173	Age 3+
Box: 18,5 x 27 x 6,5 cm	
Players 1 - 2	Pcs in Box: 12
16 Piece	≈ 500 g
8 697418 011739	

Numbers

With this fun game, you can teach your child numbers and exercise your mind while matching the objects.



no. NG 256	Age 3+
Box: 18,5 x 27 x 6,5 cm	
Players 2 - 4	Pcs in Box: 12
45 Piece	≈ 750 g
8 697418 012590	



BOARD GAMES



YENİ
GİZLİ KELİME



ANAHTAR KELİME

YASAK
KELİMELER

SECRET WORDS

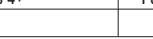

no. 22111		Age 12+	
Box: 37,3 x 27,3 x 6,7 cm			
Players 4+		Pcs in Box: 6	
60 min.		≈ 1300 g	
			
8 681842 251113			

Yasak Kelimeler XXL

(Secret Words XXL)

You have to tell the words in 5 different ways.

- Without using Forbidden Words,
- By drawing,
- Using the fewest words,
- Speaking silently,
- Using the puppet.

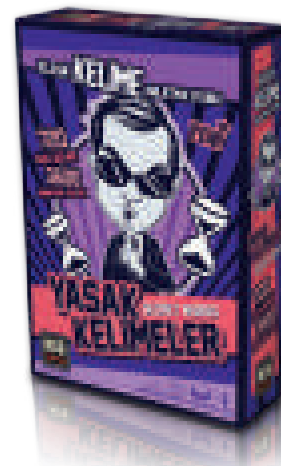

no. T 131		Age 8+	
Box: 18,8 x 27,3 x 6,8 cm			
Players 4 - 12		Pcs in Box: 12	
30 min.		≈ 770 g	
			
8 697418 011319			



Yasak Kelimeler (Secret Word)

Be the first team to reach the finish by telling your teammates the secret word without using "key" words.



no. 25115		Age 8+	
Box: 18,8 x 27,3 x 6,8 cm			
Players 4 - 12		Pcs in Box: 24	
30 min.		≈ 300 g	
			
8 681842 251151			

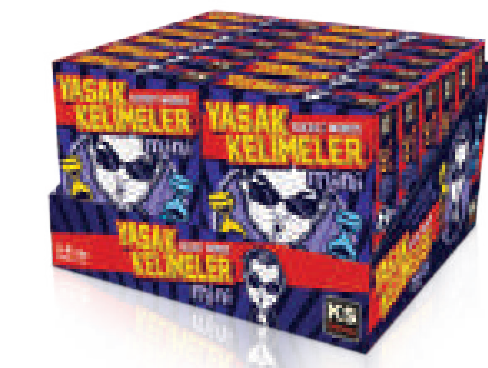

Yasak Kelimeler (Secret Word Mini)

Be the first team to reach the finish by telling your teammates the secret word without using "key" words.

OUR NEW CARD GAMES WITH YOU

NEW



Let Me Guess Mini

By asking intelligent questions
the secret character of his opponent,
before he finds yours find it first!

no. 25125	Age 8+
Box: 18,8 x 27,3 x 6,8 cm	
Players 2	Pcs in Box: 24
30 min.	≈ 300 g
8468184212512501	



Amiral Batti Mini

Identify rival ships, always sink one of them and be the ruler of the seas!

no. 25126 Age 7+	
Box: 18,8 x 27,3 x 6,8 cm	
Players 2	Pcs in Box: 24
30 min.	≈ 300 g
	
8 681842 251267	



Yasak Kelimeler (Secret Word Mini)

Be the first team to reach the finish by telling your teammates the secret word without using "key" words.

no. 25115 Age 8+	
Box: 18,8 x 27,3 x 6,8 cm	
Players 4 - 12	Pcs in Box: 24
30 min.	≈ 300 g
	
8 681842 251151	



Duo

Match colors or numbers, get rid of the cards in your hand, collect 500 Points, and be the winner.

no. 25109 Age 7+	
Box: 11,9 x 15,5 x 3,6 cm	
Display: 24,7 x 13,5 x 23,2 cm	Players 2 - 10
30 min.	≈ 300 g
	
8 681842 251090	

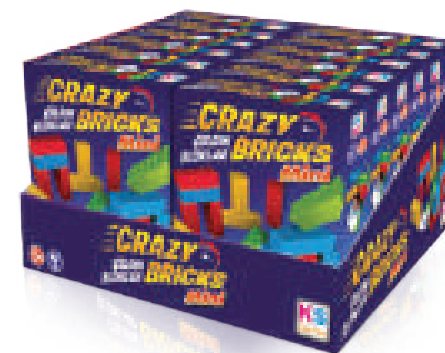
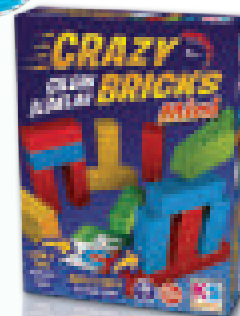

Çılgın Bloklar (Crazy Bricks)

All players simultaneously try to build the sequences shown on the cards with their blocks as fast as possible. The successful player gets the card. Most the player who accumulates cards wins the game

no. 25129 Age 5+	
Box: 18,8 x 27,3 x 6,8 cm	
Players 2	Pcs in Box: 24
30 min.	≈ 300 g
	
8 681842 251298	



NEW



Color Boom

Place 96 balls randomly on the game board, leaving 4 spaces in the middle, and make sure that 2 balls of the same color do not touch each other. When it's your turn, push the balls in a row and collect the balls of the color you combined. Take all groups of balls of the same color that you connected.

Remove 2 balls to get 5 points, 3 balls to get 10 points, 4 balls to get 20 points. The balls with the most points win.

no. 25124		Age 6+	
Box: 27,3 x 27,3 x 6,7 cm			
Players 2		Pcs in Box: 6	
30 min.		≈ 670 g	
			
816818421251243			

Ice Breaker

NEW

Ice Breaker is a game that tests your ability to perceive the structural integrity of objects. It can be played by 2-4 players. There is no winner in this game but

There's definitely a loser. The game is over when the dinosaur falls into the pit.

The youngest player starts the game.

When each player's turn comes, they spin the game wheel to see what the next move will be.

no. 25123		Age 6+	
Box: 27,3 x 27,3 x 6,7 cm			
Players 2		Pcs in Box: 6	
60 min.		≈ 630 g	
			
8 681842 125123 6			



Spider Game

NEW

Count down together: 3, 2, 1...

One player turns the hourglass.

The game ends when one of the players ties all 4 spiders into the web. It is enough to press the bottom of the spider to make it jump onto the web.

If the hourglass runs out before any of the players manage to tie all 4 spiders to the web, the player who ties the most spiders wins. The game continues for 5 rounds. Whoever wins the most rounds wins the game and can call himself the Champion of SPIDER GAME.

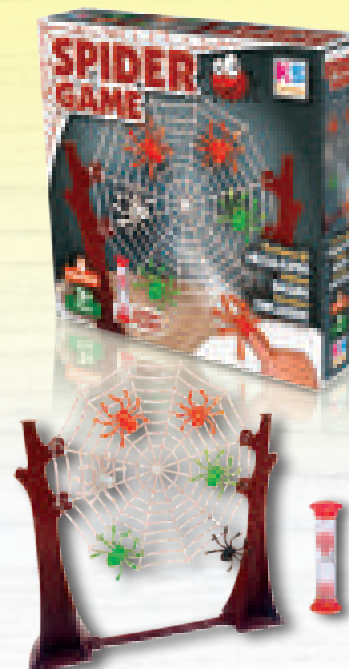

no. 25131		Age 3+	
Box: 27,3 x 27,3 x 6,7 cm			
Players 2		Pcs in Box: 6	
60 min.		≈ 500 g	
			
8 681842 251311			



Quiz Game

Select a card and insert into the card slot. Hide the card's word by flipping the cover. Match letters and numbers in the slot to spell and count the selected pictures. Uncover the word to reveal once completed.

no. 25119	Age 3+
Box: 27,3 x 27,3 x 6,7 cm	
Players 2	Pcs in Box: 6
60 min.	≈ 500 g



Bionic Man

BIONIC MAN, 70 visuals of hand-eye aiming to improve coordination is a designed educational game. In addition to hand-eye coordination; it contributes to the development of fine motor skills, 3-dimensional thinking and shape perception ability.

no. 25132	Age 3+
Box: 27,3 x 27,3 x 6,7 cm	
Players 2	Pcs in Box: 6
60 min.	≈ 500 g



NEW

Trinkets Junior

The first player to start the game is the player with the top card. Turns it upside down and starts the game. The first player to find the picture on the card on the table stops the game by pressing the buzzer and shows the picture they found. If the picture is correct, he/she wins the card. If it is wrong, whoever of the other players presses the buzzer the fastest gets the right to answer. The game continues until the cards run out. The player who collects the most cards at the end of the game wins the game.

no. 25118	Age 5+
Box: 37,3 x 27,3 x 6,7 cm	
Players 2	Pcs in Box: 6
60 min.	≈ 700 g



NEW



1 Blow up the balloons with balloon pump and use the clips to tie them.



2 Place 1 balloon for each player inside the box.



3 Spin the game wheel. Make the move shown by the arrow and give the hammer to next player.



no. 25130 Age 6+

Box: 27 x 27 x 11 cm

Players 2 Pcs in Box: 3

30 min. ≈ 750 g



Boom Box

Keep calm and watch out !

Guess the Room

Ask smart questions, and guess who is in which room!



no. 25117 Age 6+

Box: 27,3 x 27,3 x 6,7 cm

Players 2 Pcs in Box: 6

60 min. ≈ 630 g



Curling

Curling aims to earn points by sliding stones as close to the center of the 'House' as possible. The center of the house is referred to as the Button. The team that accumulates the most points after eight rounds appears as the winner of the game.

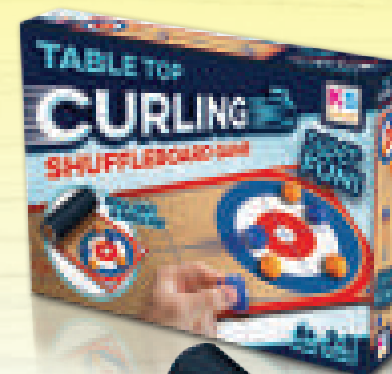

no. 25114 Age 3+

Box: 37,3 x 27,3 x 6,7 cm

Players 2 Pcs in Box: 6

60 min. ≈ 500 g





Let Me Guess

Find the opponent's hidden character before they find yours by asking clever questions.

no. 25103	Age 6+
Box: 37,3 x 27,3 x 6,7 cm	
Players 2	Pcs in Box: 12
60 min.	≈ 700 g



Ben Neyim? (What am I)

Be quick, ask smart questions, and find out what it is.



no. 25106	Age 5+
Box: 27,3 x 27,3 x 6,7 cm	
Players 4	Pcs in Box: 12
60 min.	≈ 630 g



Reversi

Trap your opponent's checkers between your own checkers, flip the checkers to the color of your checkers, take over the game board and win the game!

no. 25118	Age 5+
Box: 37,3 x 27,3 x 6,7 cm	
Players 2	Pcs in Box: 6
60 min.	≈ 700 g



no. 25113	Age 6+
Box: 18,5 x 27 x 6,5 cm	
Players 2 - 6	Pcs in Box: 12
60 min.	≈ 500 g
8 681842 251137	

Speedy Fingers

The goal is to put the band sequence shown on the opened card on your fingers as quickly and accurately as possible. Is it over? Hit the bell, get the card! Whoever collects 5 cards wins the game!

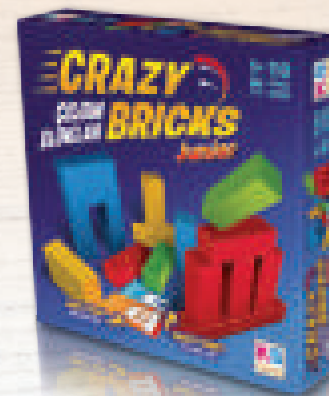

no. 25110	Age 5+
Box: 27,3 x 27,3 x 6,7 cm	
Players 1 - 5	Pcs in Box: 12
30 min.	≈ 600 g
8 681842 251106	

Çılgın Bloklar (Crazy Bricks)

All players try to build the sequences shown on the cards as quickly as possible with their blocks at the same time. The successful player gets 1 coin. The player with the most coins wins the game.



no. T 160	Age 6+
Box: 27,3 x 27,3 x 6,7 cm	
Players 2 - 4	Pcs in Box: 12
60 min.	≈ 950 g
8 697418 011609	

Kızma Birader (Sorry!)

Each player tries to move a total of 4 pawns to the "Finish" square. The first player to do this wins the game.



Duvar Oyunu (Wall Game)

The objective of the game is VERY easy Don't let egg man fall off the wall. Build the wall together, place egg man on top, and decide who starts. Carefully push 1 brick out of the wall with the help of a colored trowel one by one. Attention! As the bricks disappear, the wall will weaken, causing egg man to fall! Whoever makes egg man fall, loses!

no. 25921		Age 6+	
Box: 27,3 x 27,3 x 6,7 cm			
Players 2		Pcs in Box: 6	
30 min.		≈ 670 g	
			
816818421259218			



Pisa Tower

Do you have the courage to put the tourists on the Tower of Pisa? Don't let'em fall!

no. 25904		Age 3+	
Box: 27,3 x 27,3 x 6,7 cm			
Players 4		Pcs in Box: 12	
30 min.		≈ 700 g	
			
8 4681842 25904 1			



Metropol

Metropol is a group game where players try to get rich by buying, selling, or renting property. The goal is to be the person who completes the game without bankrupt. Now fasten your seat belts and get ready to jump in your car and get rich.

no. T 127		Age 8+	
Box: 37,3 x 27,3 x 6,7 cm			
Players 2 - 6		Pcs in Box: 12	
30 min.		≈ 1500 g	
			
8 697418 101127 2			





no. T 128	Age 6+
Box: 37,3 x 27,3 x 6,7 cm	
Players 2 - 4	Pcs in Box: 12
60 min.	≈ 1000 g
8 697418 011289	



Magic Words

Now put the rack in front of you and start producing words in Turkish or English.



no. 25108	Age 6+
Box: 37,3 x 27,3 x 6,7 cm	
Players 1 - 6	Pcs in Box: 6
30 min.	≈ 1600 g
8 681842 251083	



Trinkets

Trinkets offers a different gaming experience every time with its replaceable board. Be the first to match the picture cards on the TRINKETS game board where you can test your reflexes. Now ring the bell, and win!



no. T 102	Age 13+
Box: 25,3 x 25,3 x 4,3 cm	
Players 1	Pcs in Box: 12
10 min.	≈ 450 g
8 697418 011029	



Tarot

Since ancient times, 78 cards makes surprising prophecies about the future of man, determining one's behaviors.



no. 25919	Age 6+
Box: 27,3 x 27,3 x 6,7 cm	
Players 2	Pcs in Box: 12
30 min.	≈ 600 g
8 681842 259193	

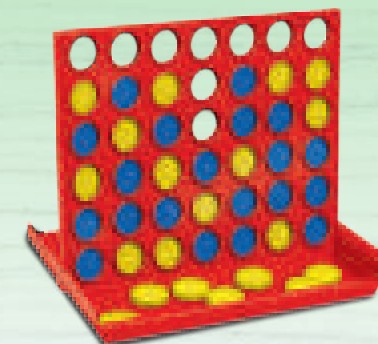

Link 4

The aim of the game is to win the game by placing 4 of the checkers you choose horizontally, vertically or diagonally in front of your opponent.





Bingo

The person who will spin the wheel reads the numbers on the falling balls as quickly as possible. The one who misses the numbers loses!

no. 25906		Age 6+	
Box: 31,7 x 16,5 x 23,6 cm			
Players 2 - 16		Pcs in Box: 4	
20 min.		≈ 1100 g	
			



Amiral Batti (Warship)

Identify rivalships, sink each of them and become the ruler of the seas

no. 25912		Age 6+	
Box: 37,3 x 27,3 x 6,7 cm			
Players 2		Pcs in Box: 6	
30 min.		≈ 1150 g	
			
8 681842 259126			



Smart Cups

This is a game of attention and speed. The fastest and most careful player wins the game.

no. 25105		Age 6+	
Box: 27,3 x 27,3 x 6,7 cm			
Players 2 - 6		Pcs in Box: 12	
60 min.		≈ 460 g	
			
8 16818421251052			

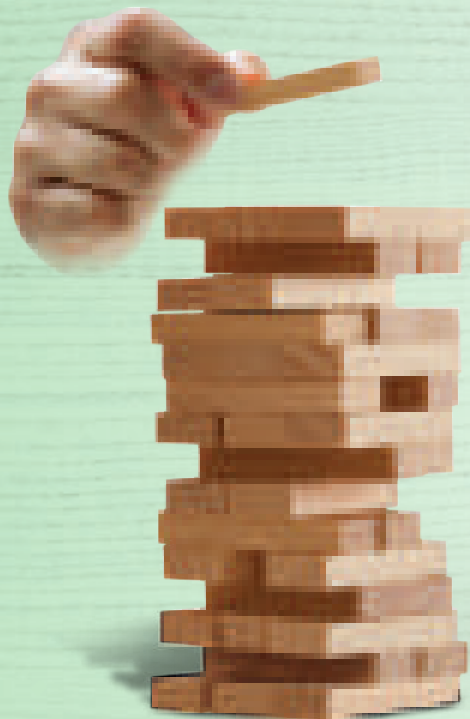

Woody's - Wood's Medium

Try to raise the tower as high as possible by pulling one stone at a time and placing it on the top floor. In the meantime, you must do your best not to destroy the tower and ensure that the destroyer is your opponent. Yes, Woody's requires balance, strategy, and sensitive fingers, hours of fun and excitement await you.

no. T 101		Age 3+	
Box: 13 Ø x 32 cm			
Players 2+		Pcs in Box: 12	
15 min.		≈ 1048 g	
			
8 697418 101098 5			

no. T 98		Age 3+	
Box: 11,8 x 7 x 24 cm			
Players 2+		Pcs in Box: 12	
15 min.		≈ 443 g	
			
8 46974 18011012			



Go - Go Turnuva

Japanese psychologists have done a lot of research on children playing GO, and have concluded that GO is the best way to develop a child's innate abilities. According to Japanese scientists, it is possible for children to start playing GO at the age of four or five. Children learn to think and concentrate thanks to this enjoyable game.

no. T 124		Age 8+	
Box: 33,8 x 33,8 x 6,3 cm			
Players 2		Pcs in Box: 6	
60 min.		≈ 2325 g	
			
8 697418 011241			

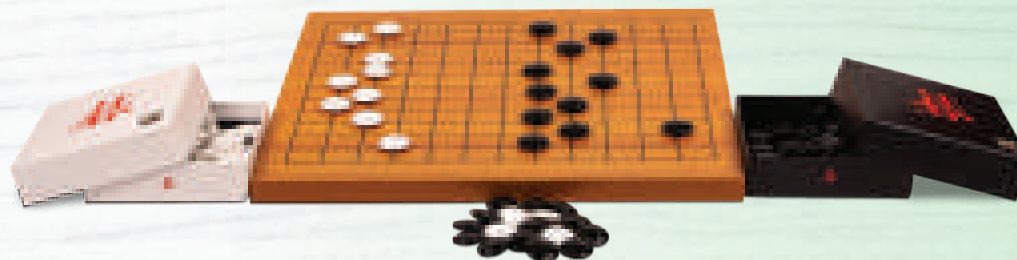

no. T 125		Age 8+	
Box: 43,8 x 45,3 x 7 cm			
Players 2		Pcs in Box: 4	
60 min.		≈ 4136 g	
			
8 6974 1801 1258			



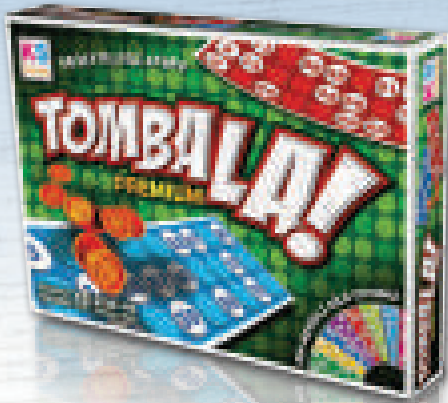

Lüks Tombala

The first player who covers all the numbers on the tombala card wins.

no. T 237	Age 6+
Box: 32,4 x 22,6 x 4,7 cm	
Players 2 - 16	Pcs in Box: 36
15 min.	≈ 350 g



Tombala

The first player who covers all the numbers on the tombala card wins.

no. T 40	Age 6+
Box: 16,5 x 16,5 x 4 cm	
Players 2 - 20	Pcs in Box: 96
15 min.	≈ 300 g



3'lü Yılbaşı Seti (Christmas Set of 3)

A must for New Year's Eve. 3 games in one (Sorry, Bingo, Teetotum).

no. T 220	Age 8+
Box: 38,9 x 22,7 x 4,9 cm	
Players 2 - 20	Pcs in Box: 36
30 min.	≈ 400 g

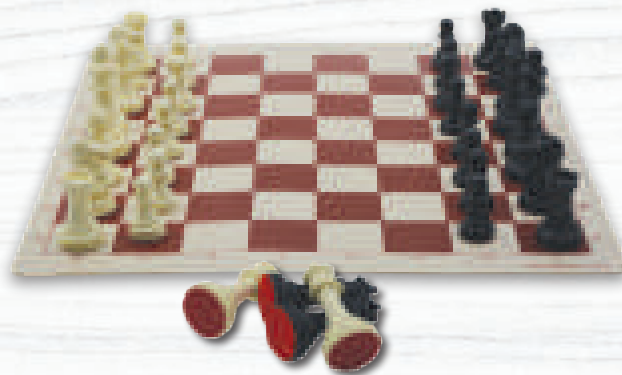
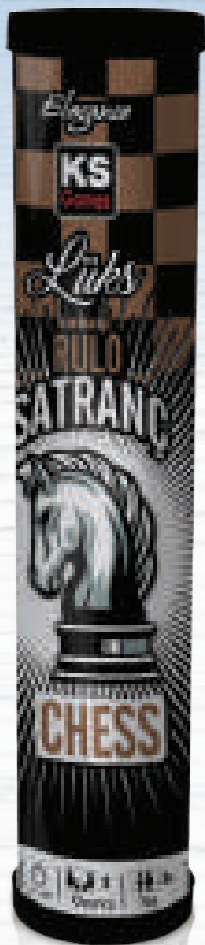

Elegance Roll Chess (Double Queen)

It builds the habit of concentrating on a single subject. It adopts a skeptical approach towards themes and purifies them from rote mentality. (Double Queen)

no. 1304		Age 4+	
Box: 9 Ø x 45 cm			
Players 2		Pcs in Box: 12	
30 min.		≈ 1200 g	
			
8169741810160481			

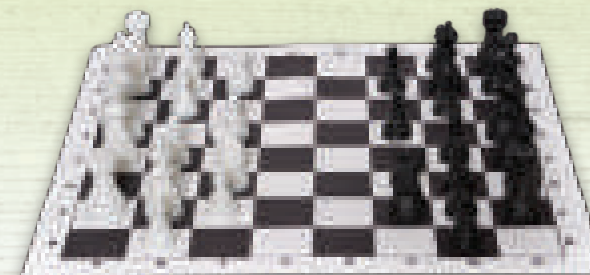

Classic Roll Chess

It comprehends the importance and necessity of planning in action. It helps to think quickly, accurately and improves the ability to approach events with correct interpretations

no. 1305		Age 4+	
Box: 9 Ø x 41 cm			
Players 2		Pcs in Box: 12	
30 min.		≈ 1000 g	
			
8 697418 023053			

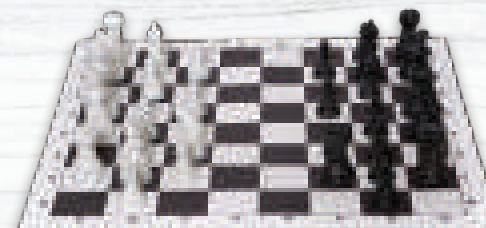

Prime Roll Chess

It comprehends the importance and necessity of planning in action. It helps to think quickly, accurately and improves the ability to approach events with correct interpretations

no. 25001		Age 4+	
Box: 9 Ø x 17 cm			
Players 2		Pcs in Box: 12	
30 min.		≈ 1000 g	
			
8 681842 250017			





 **TOYS**

SUPER SURPRISE

Her Zaman Gülümseliir!





no. CR 185	Age 3+
Box: 31,5 x 31,5 x 42 cm	
Pcs in Box: 36	≈ 3500 g
8 681842 000056	



no. MHC 185	Age 3+
Box: 31,5 x 31,5 x 42 cm	
Pcs in Box: 36	≈ 3500 g
8 681842 000131	



no. MIN 185	Age 3+
Box: 31,5 x 31,5 x 42 cm	
Pcs in Box: 36	≈ 3500 g
8 681842 000032	



no. MIN 185	Age 3+
Box: 31,5 x 31,5 x 42 cm	
Pcs in Box: 36	≈ 3500 g
8 681842 000070	



Mini Basketball

Put the ball on sling push the button and
LET THE FUN BEGIN!

no. 25903	Age 3+
Box: 12,7 x 24 x 11 cm	3 Balls
Pcs in Box: 48	≈ 150 g
8 681842 259034	



 **CLASSIC GAMES**



Master Klasik A/30 Düzine Kutu

no. T 78	Age 12+
Box: 18,6 x 6,1 x 11,9 cm	
Pcs in Box: 240	Players 2+
15 min.	~ 83 g
 8169741810107871	



Master AY/30 Düzine Kutu

no. T 91	Age 12+
Box: 18,6 x 6,1 x 11,9 cm	
Pcs in Box: 240	Players 2+
15 min.	~ 83 g
 8169741810109161	



KIZILAY A/30 Düzine Kutu

no. T 89	Age 12+
Box: 18,6 x 6,1 x 11,9 cm	
Pcs in Box: 240	Players 2+
15 min.	~ 83 g
 8169741810108931	

Master A/30

no. T 77	Age 12+
Box: 6,4 x 9 x 2 cm	Pcs in Box: 144
Display: 12,2 x 9,2 x 11,1 cm	Players 2+
15 min.	≈ 83 g
	



Master Plastic

no. T 56	Age 12+
Box: 13,1 x 10 x 2,6 cm	Pcs in Box: 48
Display: 13,4 x 11 x 16,8 cm	Players 2+
15 min.	≈ 328 g
	

100%
PLASTIC



Master BJ Jumbo Index Düzine

no. 25305	Age 12+
Box: 9 x 6,4 x 1,9 cm	Pcs in Box: 96
Display: 12,9 x 12,7 x 9,1 cm	Players 2+
15 min.	≈ 144 g
	

100%
PLASTIC



Master BJ Jumbo Arrow Düzine

no. 25321	Age 12+
Box: 9 x 6,4 x 1,9cm	Pcs in Box: 96
Display: 12,9 x 12,7 x cm	Players 2+
15 min.	≈ 144 g
	

100%
PLASTIC



Standard Oyun Kağıdı

no. T 476 Age 12+

Box: 11,9 x 9,3 x 1,8 cm	Pcs in Box: 72
Display: 24,2 x 9,5 x 11,3 cm	Players 2+
15 min.	≈ 195 g



8 697418 012125



Standard Oyun Kağıdı Düzine Kutu

no. T 490 Age 12+

Box: 13,1 x 10 x 2,6cm	Pcs in Box: 72
Display:	Players 2+
15 min.	≈ 195 g



8 697418 012125



Master Prime Tavl

no. T 22 Age 12+

Box: 46,9 x 24,9 x 5,9 cm	Pcs in Box: 10
15 min.	Players 2
	≈ 1400 g



8 697418 010220

Plastik Tavl Pulu No. 3

no. T 199 Age 12+

Box: 16,4 x 3,7 x 6,6 cm	Pcs in Box: 10
15 min.	Players 2
	≈ 300 g

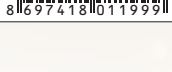

8 697418 011999





Master Ağaç Okey

no. T 95 Age 12+

Box: 45,3 x 21,9 x 8 cm

Pcs in Box: 6 Players 2 - 4

30 min. ≈ 3500 g



Master Plastik Okey

no. T 79 Age 12+

Box: 45,3 x 21,9 x 8 cm

Pcs in Box: 6 Players 2 - 4

30 min. ≈ 2000 g



ELEGANCE

GLOSSY



Walnut Style

no. T60	Age 12+
Box: 48,5 x 29,8 x 6,6 cm	Players 2
Pcs in Box: 10	≈ 2000 g
8 468 184 212 533 081	

Azure

no. T82	Age 12+
Box: 48,5 x 29,8 x 6,6 cm	Players 2
Pcs in Box: 10	≈ 2000 g
8 468 184 212 533 151	

Old Map

no. T59	Age 12+
Box: 48,5 x 29,8 x 6,6 cm	Players 2
Pcs in Box: 10	≈ 2000 g
8 468 184 212 533 292	

BACKGAMMON

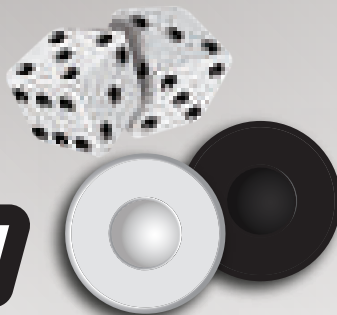

Black Pearl

no. T83	Age 12+
Box: 48,5 x 29,8 x 6,6 cm	Players 2
Pcs in Box: 10	≈ 2000 g



816818421253322



Bianco White

no. T57	Age 12+
Box: 48,5 x 29,8 x 6,6 cm	Players 2
Pcs in Box: 10	≈ 2000 g



816818421253278

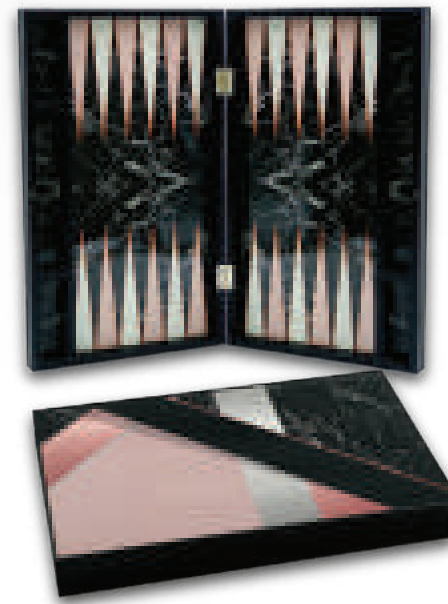

Noir Marble

no. T58	Age 12+
Box: 48,5 x 29,8 x 6,6 cm	Players 2
Pcs in Box: 10	≈ 2000 g



816818421253285



ELEGANCE

LEATHER

BACKGAMMON



Magna Carta Mundi

no. T91		Age 12+
Box: 48,5 x 29,8 x 6,6 cm	Players 2	8 6818421253346
Pcs in Box: 10	≈ 2000 g	

Scottish

no. T90		Age 12+
Box: 48,5 x 29,8 x 6,6 cm	Players 2	8 6818421253339
Pcs in Box: 10	≈ 2000 g	

Compass

no. T92		Age 12+
Box: 48,5 x 29,8 x 6,6 cm	Players 2	8 6818421253353
Pcs in Box: 10	≈ 2000 g	

CLASSIC

LEATHER

BACKGAMMON

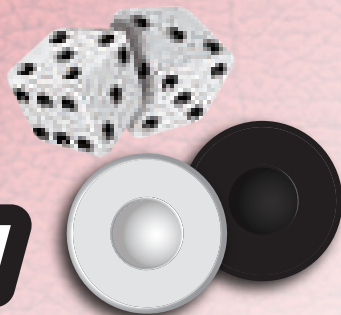

Emperador

no. T93		Age 12+
Box: 48,5 x 24,9 x 6,6 cm	Players 2	
Pcs in Box: 10	≈ 2000 g	

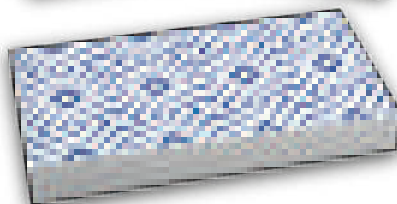

Fine Blue

no. T96		Age 12+
Box: 48,5 x 24,9 x 6,6 cm	Players 2	
Pcs in Box: 10	≈ 2000 g	



Royal Black

no. T97		Age 12+
Box: 48,5 x 24,9 x 6,6 cm	Players 2	
Pcs in Box: 10	≈ 2000 g	

CLASSIC

GLOSSY

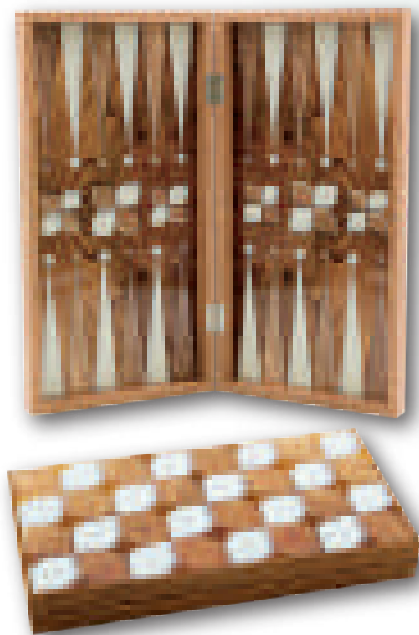

Wood

no. T84	Age 12+
Box: 48,5 x 24,9 x 6,6 cm	Players 2
Pcs in Box: 10	≈ 2000 g
8 46 81 84 21 25 34 14	



Antep Figure

no. T85	Age 12+
Box: 48,5 x 24,9 x 6,6 cm	Players 2
Pcs in Box: 10	≈ 2000 g
8 46 81 84 21 25 34 07	

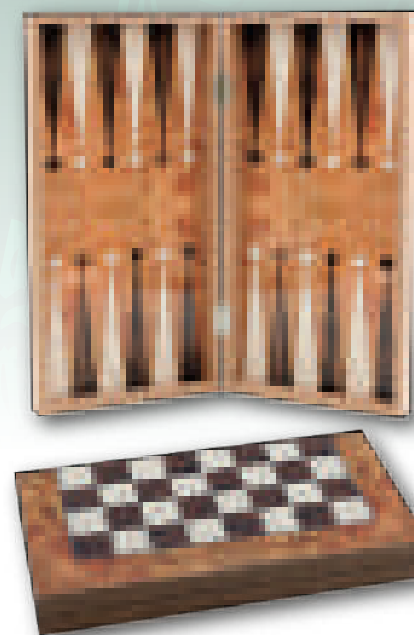

Rose

no. T86	Age 12+
Box: 48,5 x 24,9 x 6,6 cm	Players 2
Pcs in Box: 10	≈ 2000 g
8 46 81 84 21 25 33 91	

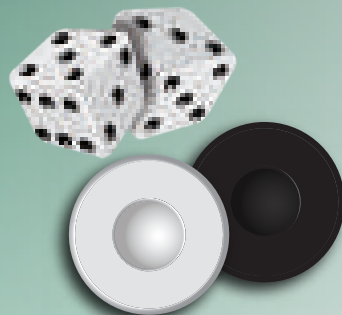

BACKGAMMON

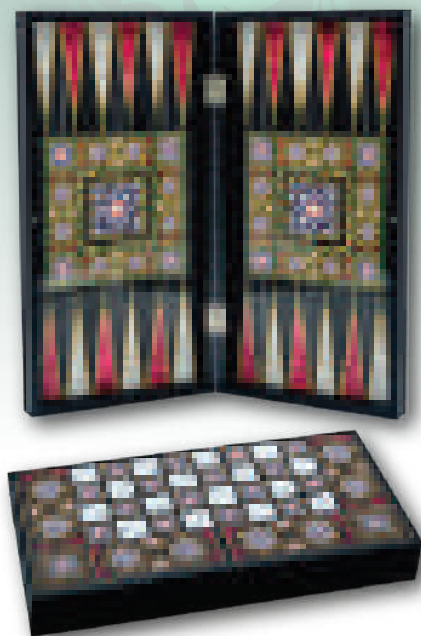

Mother of Pearl

no. T87		Age 12+
Box: 48,5 x 24,9 x 6,6 cm	Players 2	
Pcs in Box: 10	≈ 2000 g	

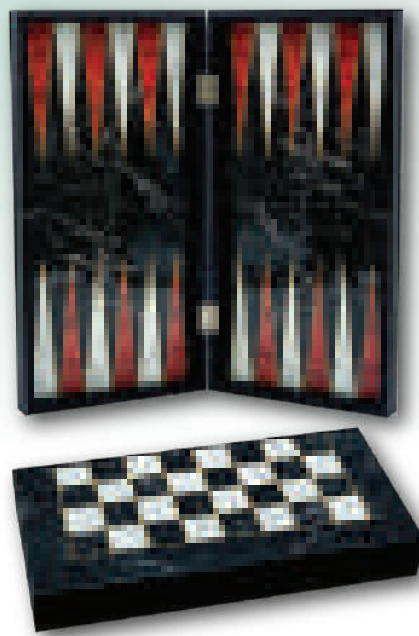

Black Marble

no. T88		Age 12+
Box: 48,5 x 24,9 x 6,6 cm	Players 2	
Pcs in Box: 10	≈ 2000 g	

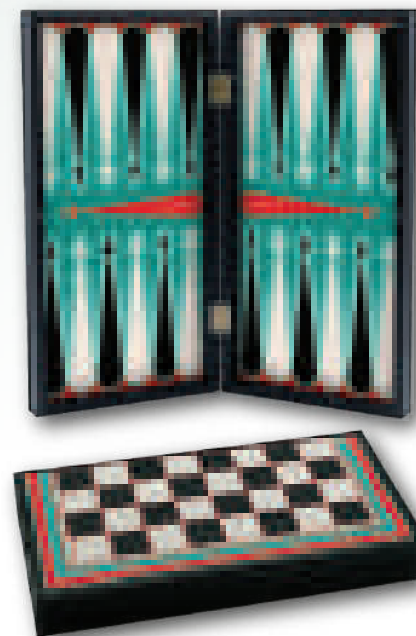

Firuze

no. T89		Age 12+
Box: 48,5 x 24,9 x 6,6 cm	Players 2	
Pcs in Box: 10	≈ 2000 g	



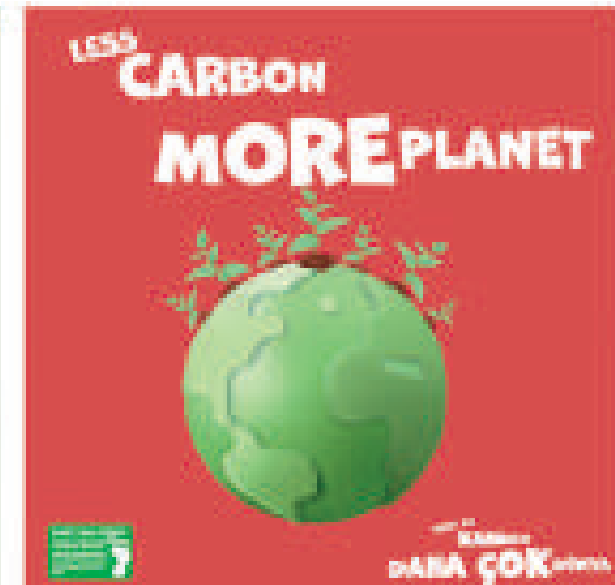
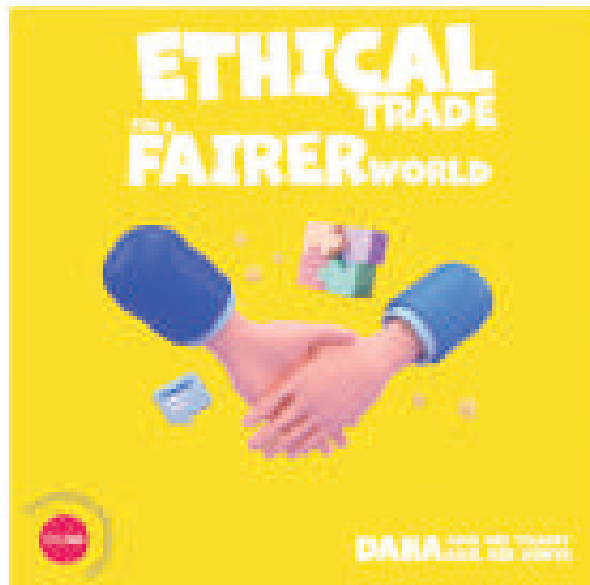
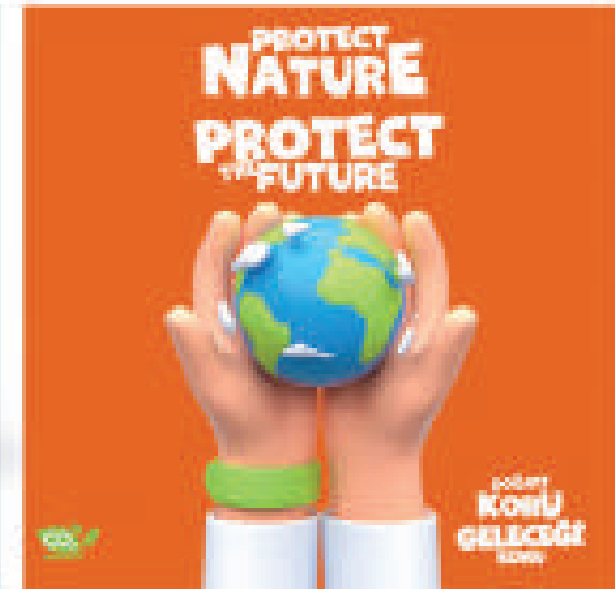

Kayıp Parça Desteği

Kayıp Parça Temini Nedir?

- Kayıp parça konusunun "Puzzle sever" için çok önemli bir konu olduğunu düşünüyoruz. Kayıp parçanızı bir şekilde tamamlamayı kendimize görev edindik.
- KS Games'ten almış olduğunuz bir puzzle için 15 gün emek verdiniz masanızdan bir parça düşürdünüz veya bir şekilde puzzle'ınız eksik kaldı, sebep ne olursa olsun size kayıp parçanızı ücretsiz olarak yolluyoruz.
- Eksik parçanızı tamamlamak şimdi çok kolay. Kayıp parçanızın yerini belirleyin size en kısa sürede yollayalım.

Kayıp Parça'nıza en kısa sürede nasıl sahip olursunuz?

Web sayfamızdaki <https://www.ksgames.com.tr/tr/kayip-parca-formu> adresinde sağ alt köşedeki "KAYIP PARÇA" butonuna tıkladıktan sonra, karşınıza çıkacak olan TALEP FORMU'nu eksiksiz olarak doldurun, kayıp parçanın bulunduğu bölgenin bir fotoğrafını çekin. Fotoğrafınızı yükleyin ve kayıp parçalarınızın koordinatlarını belirtin "Soldan Sağa ve Yukarıdan Aşağıya" olacak şekilde yazın. Kayıp parçanız size posta yoluyla, en kısa sürede, ücretsiz olarak size ulaştırılacaktır.

Fotoğraf neden gerekli?

Farklı zamanlarda üretilen ürünlerde bıçak farklılıkları olabileceğinden dolayı kayıp parça formuna resim eklemenizi rica ediyoruz. Size yollanan parçayı doğrulayabilmek için bu uygulamaya ihtiyacımız bulunmaktadır.

Detaylı bilgi için; kayipparca@ksgames.com.tr adresinden bilgi alabilir, her türlü sorunuza cevap alabilirsiniz.



Missing Part Support

What is Lost Parts Supply?

- We think that the issue of missing pieces is a very important topic for "Puzzle lover". We have made it our duty to somehow complete your missing piece.
- You worked for 15 days for a puzzle you bought from KS Games, you dropped a piece from your table or somehow your puzzle was missing, regardless of the reason, we send you your missing piece free of charge.
- Completing your missing piece is now very easy. Locate your missing piece and we'll send it to you as soon as possible.







How to get your Lost Piece as soon as possible?

At <https://www.ksgames.com.tr/tr/kayip-parca-formu> on our website, after clicking the "LOSS PART" button in the lower right corner, fill in the REQUEST FORM that will appear in full, and take a photo of the area where the missing piece is located pull. Upload your photo and specify the coordinates of your missing parts "Left to Right and Top to Bottom". Your missing piece will be delivered to you by post as soon as possible, free of charge.

Why is a photo necessary?

Since there may be blade differences in products produced at different times, we kindly ask you to add a picture to the missing parts form. We need this application to verify the part sent to you.

For detailed information; You can get information from kayipparca@ksgames.com.tr and get answers to all your questions.

	 A x B	 A x B x C		 KG	 A x B x C	 CBM	
Puzzle 500	480 x 340	254 x 254 x 59	6	3,3 kg	385 x 270 x 273	0,027	8
Puzzle 1000	680 x 480	254 x 254 x 59	6	5,3 kg	385 x 270 x 273	0,027	8
Puzzle 1500	850 x 600	254 x 254 x 69	6	5,8 kg	455 x 270 x 273	0,031	8
Puzzle 2000	960 x 680	254 x 254 x 69	6	7 kg	455 x 270 x 273	0,031	8
Puzzle 3000	1200 x 960	254 x 254 x 94,5	3	5,7 kg	310 x 270 x 275	0,022	8
Puzzle 4000	1360 x 960	254 x 254 x 125	3	6,6 kg	410 x 270 x 273	0,030	8
Puzzle Fix Tüp Yapıştırıcı	x	235 x 156 x 235	48	4,1 kg	485 x 245 x 195	0,023	6
Puzzle Fix 1000'lik	x	82 x 120 x 15	96	5,6 kg	270 x 265 x 265	0,019	9
Puzzle Floor	1000 x 1400	1050 x 1000	6	6 kg	225 x 330 x 1015	0,068	x





"KS Games"
çalışanlarının
Mutluluğunu
düşünür.



"KS Games"
Ormanlara ve Geri
dönüşüme değer
verir.



"KS Games"
Üretim standart
ve kalitesine önem
verir.



"KS Games"
Etik kurallar ve
uygulamalarına değer
verir.



"Gereksiz
plastığı ve kağıdı ortadan
kaldırarak ayak izimizi
mümkün olduğunca küçük
tutuyoruz."



ONUR PUZZLE OYUNCAK SAN. TİC. A.Ş.

Selimpaşa Mahallesi, 6093. Sokak No: 100

Silivri - İstanbul / TÜRKİYE

Tel : +90 212 731 33 33

info@ksgames.com.tr www.ksgames.com.tr